



GOVERNMENT OF INDIA

CROPS DIVISION

CROPS UNIT-I

READY RECKONER

MINISTRY OF AGRICULTURE & FARMERS WELFARE

DEPARTMENT OF AGRICULTURE, COOPERATION & FARMERS WELFARE

ROOM NO. 439, KRISHI BHAWAN

NEW DELHI-110001

NOVEMBER-2016

FOREWORD

This booklet contains the organizational chart, officials posted & work allocation among the staff of Crops Unit-I of Crops Division, charter of duties, priority issues, calendar of activities, road map of CU-I, list of files, calendar of activities, Area, Production & Yield of crops and Minimum Support Prices of Crops.

This booklet will serve as a ready reckoner of information which can be used by the Officers / Officials of Crops Unit-I as well as by the higher Officers as a handy information / material. With the help of this booklet, information of CU-I can be retrieved easily and immediately in case of emergency.

This booklet will also help in quick disposal of cases / receipts and Parliament Questions and serve as an Induction Material for the newly inducted Officers / Staff of the Division.

The efforts put forth by the officers and staff of Crops Unit-I in bringing out this Booklet is acknowledged.

New Delhi,
November, 2016

Dr. B. RAJENDER
Joint Secretary (Crops)

CONTENTS

S.NO.	DESCRIPTION	PAGE
1.	VISION, MISSION, GOAL & OBJECTIVES OF CU-I	4-5
2.	ORGANIZATION CHART	6-7
3.	DETAILS OF THE OFFICIALS POSTED IN CROPS UNIT-I	8-10
4.	WORK DISTRIBUTION AMONG THE STAFF OF CROPS UNIT-I	11-15
5.	CHARTER OF DUTIES	16-18
6.	PRIORITY ISSUES	19-21
7.	CALENDAR OF ACTIVITIES	22-23
8.	ROAD MAP OF CU-I	24-28
9.	STATEMENT OF FILES AND LETTERS	29-30
10.	ROLE OF CROPS DIVISION	31-34
11.	ROLE OF CROPS UNIT-I	35-36
12.	A BRIEF SUMMARY ON AREA, PRODUCTION & PRODUCTIVITY OF FOODGRAIN CROPS	37-39
13.	LIST OF CONTACTS	40-68
14	ANNEXURES	68-78

Vision, Mission, Goal & Objectives of CU-I

1. Vision, Mission, Goal & Objectives of CU-I

Vision:

To supplement the efforts of the states to increase the area coverage under crops by co-ordinating with other divisions/departments viz. IMD, Seed, Fertilizer, Plant Protection, Marketing, Central Water Commission, Trade, Price and Market Divisions, Department of Consumer Affairs, Mahalanobis National Crop Forecast Centre and issuing of advisories to the farmers to improve the production and productivity of crops in order to achieve the food and nutritional security.

Mission:

- Advocacy for effective utilization of resources like land & Water.
- Keeping update information on the crop situation in the country viz. area, production and productivity etc.
- Doubling farmers' income.
- Fixation of National, State-wise and crop-wise production target and advocating the states to achieve the target.
- Advising & Coordinating with the states to escape advisories like drought & supplementing efforts in implementing contingency plans.

Goal:

Sustainable growth of Indian Agriculture by up keeping and monitoring the crop situation with efficient and effective support.

Objective:

- Monitoring the crop conditions through Weekly Crop Weather Watch group meeting with allied department viz. IMD, Seed, Fertilizer, Plant Protection, Marketing, Central Water Commission, Trade, Price and Market Divisions, Department of Consumer Affairs, Mahalanobis National Crop Forecast Centre etc.
- Monitoring the crop conditions through Weekly Video Conference with the State Agriculture Departments.
- Advocating suitable cropping systems for sustainable production of food crops
- Advocating identified, developed technologies to improve production of safe and nutritious food.
- Assisting the State Governments to enhance food production and productivity to achieve food and nutritional security.

Organization Chart



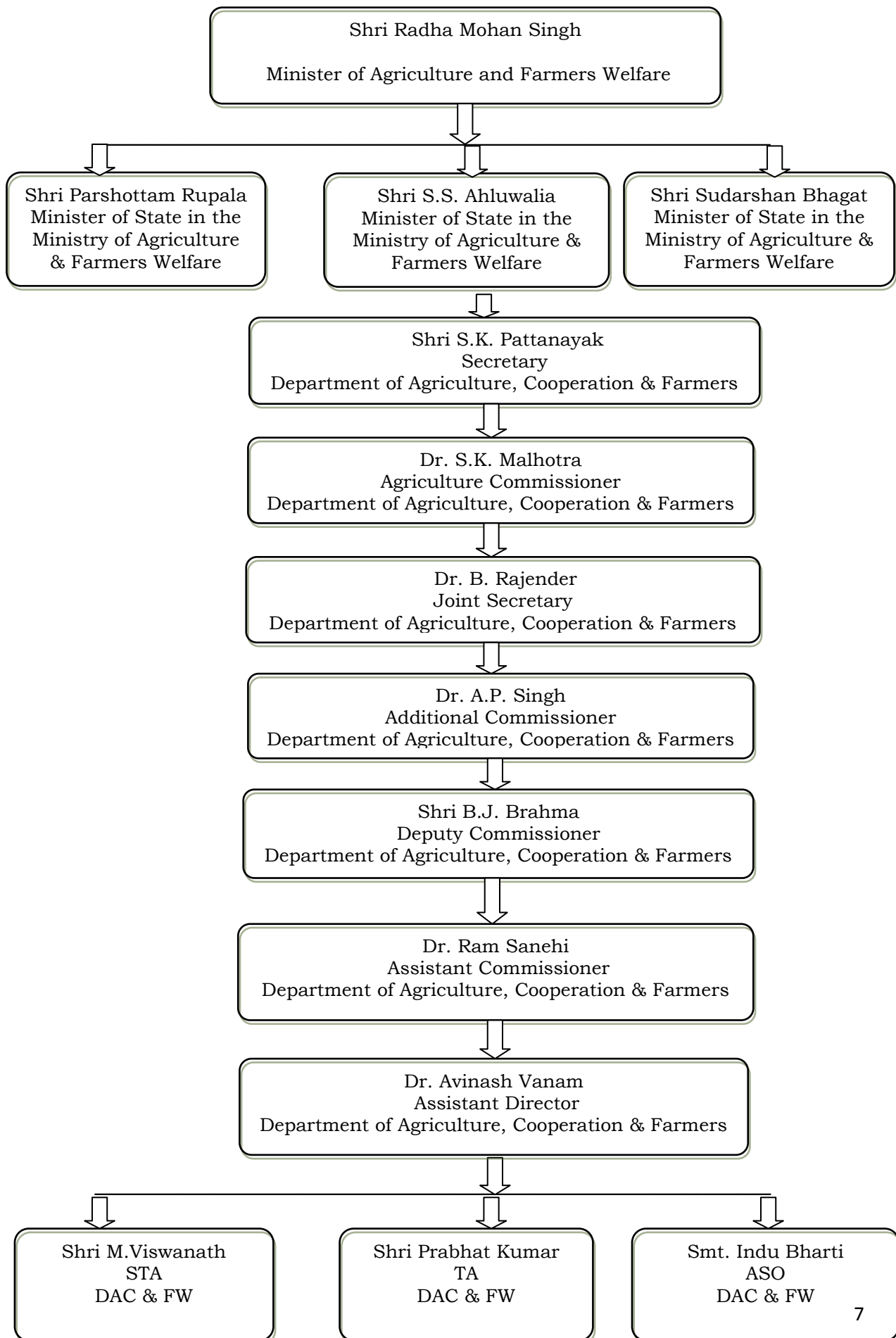

2.0 ORGANISATION CHART:



Employee's Detail

3. DETAILS OF THE OFFICIALS POSTED IN CROPS UNIT-I

Sl. No	Name	Designation/ Office Address	Email/ Phone No.	Residence Address	Photo
1.	Dr. B. Rajender	Joint Secretary (Crops) Room No. 297 D1	b.rajender@ias.nic.in Mob: 8987011999 9599428809	M-21, VB, Nivedita Kunj, Sector 10, R. K. Puram, New Delhi-22	
2.	Dr. A.P. Singh	Additional Commissioner Room No. 247 Krishi Bhawan	anilpratapsingh1962@yahoo.co.in , ap.singh62@nic.in 9811137009	D-II/D-8, MS Flats Tilak Lane, New Delhi	
3.	Shri Bhramar Jyoti Brahma	Deputy Commissioner Room No. 333 Krishi Bhawan	bj.brahma@gov.in 9990893473	B-170, Krishna Market, Lajpat Nagar-I, New Delhi-110024	
4.	Dr. Ram Sanhei	Assistant Commissioner Room No. 439-E Krishi Bhawan	ram.sanehi62@nic.in 8826055467 23070675	H.No.787, Type-IV, Sector-3, R. K. Puram, New Delhi.	
5.	Dr. Avinash Vanam	Assistant Director Room No. 535 Krishi Bhawan	vanamavinash@yahoo.co.in 9971790116	EG - 71, Inderpuri New Delhi	
6.	Viswanath Madasu	STA Room No. 535 Krishi Bhawan	vishwanath.89@gov.in 7065743724	3062, Ranjeet Nagar, South Patel Nagar, New Delhi.	
7.	Prabhat Kumar	TA Room No. 535 Krishi Bhawan	kumarprabhat6@gmail.com 9958291399	B-62, Gali No. 9, Shashi Garden, Mayur Vihar Phase-I, Delhi-110091	

8.	Indu Bharti	ASO Room No. 535 Krishi Bhawan	indubharati64@gmail.com 9811749081	61-A, Type-II, Moti Bagh, New Delhi- 110021	
9.	Sanjay Kumar	SSA Room No. 535 Krishi Bhawan	9466355027	98, Sunderpark, New Delhi	
10	Munesh Kumar	DEO Room No. 535 Krishi Bhawan	manish3569@gmail.com 9013434925	B-111/A Sadatpur Extension, Street No. 2, Karawalnagar Road, Northeast Delhi-110094	
11	Samay Singh	MTS Room No. 535 Krishi Bhawan	8607323334	Sector- 4 House No.- 90 R.K.Puram New Delhi 110090	

Work Allocation

4. WORK DISTRIBUTION AMONG THE STAFF OF CROPS UNIT-I

(I) JOINT SECRETARY (CROPS)

- Overall in charge of the Crops Division.
- Finalization of the reply to Parliament Questions related to Crops Unit-I. All parliament matter concerning to Crops Division.
- PMO/VIP reference.
- Interacts with the higher officials of DAC&FW / ICAR / other Ministries / Organizations / State Governments.
- Finalization of comments of Rashtriya Krishi Vikas Yojana (RKVY) and Central Water Commission (CWC) projects.
- Weekly Weather Watch Reports.
- Weekly Video Conference Reports.

(II) ADDITIONAL COMMISSIONER (CROPS)

- In charge of the Crops Unit-I
- Report to Joint Secretary (Crops)
- Preparation of draft reply/notes on all matter on Parliament Starred/Unstarred Questions.
- PMO/VIP references.
- Interacts with the higher officials of DAC&FW / ICAR / other Ministries / Organizations / State Governments.
- Comments of Rashtriya Krishi Vikas Yojana (RKVY) and Central Water Commission (CWC) projects.
- Weekly Weather Watch Reports.
- Weekly Video Conference Reports.

(III) DEPUTY COMMISSIONER (CROPS)

- In charge of the Crops Unit-I
- Report to Additional Commissioner (CC) / Joint Secretary (Crops).
- Preparation of draft reply/notes on all matter on Parliament Starred/Unstarred Questions.
- PMO/VIP references.
- Comments of Rashtriya Krishi Vikas Yojana (RKVY) and Central Water Commission (CWC) projects.
- Weekly Weather Watch Reports.
- Weekly Video Conference Reports.
- Interact with the higher officials viz. Secretary (AC&FW), Agriculture Commissioner, Joint Secretary (Crops), Additional Commissioner (Crops).

- Interact with the State Governments, Crop Directorates (CDDs) and other departments of the Ministry.

(IV) ASSISTANT COMMISSIONER (CROPS)

- Pursuing & preparation of Parliament Questions, Parliament Assurances, Under Rule 377, zero hour, Rule 193, 194 etc.
- Supervision of technical matters related to CU-I.
- Attend Weekly Weather Watch Group meeting & Conducting Weekly Video - Conference
- Preparation of draft for Crops-wise and State-wise annual production target for the country.
- Coordinating with the ICAR for DAC&FW- ICAR Interface.
- Coordinating with different Ministries/Organizations.
- Pursuing VIP/PMO/Farmers Organizations reference relating to CU-I.
- Coordination on matters related to the INM, DM, Seeds and M&T Divisions.
- Attend any other work assigned by higher officers time to time.

(V) ASSISTANT DIRECTOR (CROPS)

- Pursuing & preparation of Parliament Questions , Parliament Assurances, Under Rule 377, zero hour, Rule 193, 194 etc.
- Supervision of technical matters related to CU-I.
- Attend Weekly Weather Watch Group meeting & Conducting Weekly Video - Conference
- Preparation of draft for Crops-wise and State-wise annual production target for the country.
- Coordinating with the ICAR for DAC&FW- ICAR Interface.
- Coordinating with different Ministries/Organizations.
- Pursuing VIP/PMO/Farmers Organizations reference relating to CU-I.
- Coordination on matters related to the INM, DM, Seeds and M&T Divisions.
- Attend any other work assigned by higher officers time to time.

(VI) SENIOR TECHNICAL ASSISTANT (CROP)

- Preparation & Pursuing of draft notes for Parliament Questions Parliament Assurances, Under Rule 377, zero hour, Rule 193, 194 etc.
- Examining the FRs concerned to Crops Unit-I and timely submission on the files.
- Examining the State level proposal of RKVY & Irrigation Project reports forwarded by Central Water Commission (CWC).

- Preparing the comments for the proposals of export/import of seed related to Crops Division.
- Coordination with different Ministries/Organizations.
- Processing matter & timely submission of the files of VIP/PMO/Farmers Organizations references.
- Coordination with the INM, RKVY, Seed, Drought Management and M&T Divisions.
- Monitoring and sending of E-mails to concerned officers.
- Attending any other work assigned by higher officers time to time.

(VII) ASSISTANT SECTION OFFICER

- Maintenance of files relating RKVY, EXIM of seed and CWC.
- Coordination Matters with the others Division's works.
- Prepare Hindi Progress Report.
- Typing of letters, reports, note sheets.
- Attending any other work assigned by Senior Officers from time to time.

(VIII) TECHNICAL ASSISTANT

- Preparation of the weekly crop sowing reports viz. Crop- wise and State-wise.
- Attending the Weekly Crop Weather Watch Meeting & preparing reports.
- Attending Weekly Video – Conference to review the crops situation in the country & preparing its report.
- Preparation/fixation of National, Crops-wise and State-wise annual production targets for the country.
- Preparation of Power point presentation on crop coverage and other related issues of CU-I
- Preparation of draft/notes and reports on all technical matter related to crops.
- Attending any other work assigned by Senior Officers.

(IX) SENIOR SECRETIRAT ASSISTANT

- Maintenance of files related to CU-I.
- Arrangement of Divisional Meetings / Seminars etc.
- Noting / Drafting on routine matters.
- Delivering & collecting of office files from section to section.
- Photo copying of the needed official documents.
- Attending any other work assigned by Senior Officers.

(X) DATA ENTRY OPERATOR (DEO)

- Support for preparation of Weekly Weather Watch Report & Video Conference report etc.
- Preparation of draft for Crop wise and State-wise Annual Production targets.
- Attending any other work assigned by Senior Officers.
- Drafting of Hindi reports/letters etc.
- Create/Receive Files and FRs with FTS No. through e-office.
-

(XI) MULTI TASKING STAFF (MTS)

- Support in maintenance of office files, photo copying the documents.
- Delivering of letters/files/notes to the respective Officers, Division and Ministries / Organizations.
- Attending any other works assigned by Senior Officers.

Charter of Duties

5. CHARTER OF DUTIES:

i. Name: Viswanath Madasu –STA (Crops)

Sl. No.	Task	Check-list Rules/Conditions to accomplish the task	Level of final disposal	Time required for disposal
1.	State level irrigation project report forwarded by Central Water Commission (CWC).	CU-I thoroughly examine the proposals of CWC & gives comments to CWC. While examining the projects the percentage of increase in cropped area, benefit cost ratio of the project, farmers benefit etc., are analysed.	JS (Crops)	20 Days
2.	Coordination matters with the Divisions – RKVY, Seeds, INM, M & T	Information collected from NFSM/CU-II/CU-IV/CA-V preparing the draft reply and timely sending the material to the concerned Divisions after approval from the competent authority.	JS (Crops)	5 Days
3.	Preparation and submission of consolidated note/ brief to AM/MOS/Senior level Officers.	Collecting information from NFSM/CU-II/CU-IV for preparing the draft reply and timely sending the reply to the concerned Divisions after approval from the competent authority.	JS (Crops)	3 Days
4.	Parliamentary matter and VIP reference relating foodgrains production.	The information collection from the States Govt. /ICAR/ NFSM/CU-II/CU-IV for preparing the draft reply and timely sending the reply to the concerned Divisions after approval from the competent authority.	Minister (A & C FW)	2 Days
5.	ICAR – DAC Interface	Preparation of issues flagging before ICAR & obtain recommendations, after group discussion with ICAR, after finalizing the recommendations, Crops Division sends the comments to Extension Division.	Agriculture Commissioner	5 Days

ii. Name: Prabhat Kumar-TA

Sl. No.	Task	Check-list Rules/Conditions to accomplish the task	Level of final disposal	Time required for disposal
1.	Preparation of draft for targets of National, Crop wise and state-wise Annual Production for the country.	<ul style="list-style-type: none"> To collect crop-wise and state-wise data from the states, Crop Development Directorates and concern Crop Units / NFSM Cells and NMOOP Division. Based on the production trends of last five years, the National target for food crops, commercial crops, Oil seed crops are fixed state wise & Crops-wise for the current year 	Secretary (A&C, FW)	15 Days
2.	Weekly Weather Watch Report	Information collected from States and Crop Development Directorates and preparing State wise & Crop wise reports are prepared.	Secretary (A & C, FW)	1 Day
3.	Weekly Video - Conference	Interacting with the officials on weekly crop area coverage, advise the states to issue crop advisories pertaining to excess rain, flood, drought & other natural calamities etc.,	Secretary (A & C, FW)	1 Day
4.	Preparation and submission of consolidated note/ brief to AM/MOS/Senior level Officers.	Collecting information from NFSM/CU-II/CU-IV for preparing the draft reply and timely submission of material to the concerned Divisions after approval from the competent authority.	Agriculture Commissioner	3 Days
5.	Parliamentary matter and VIP reference relating food grains production.	The information collecting from the States Govt. /ICAR/ NFSM/CU-II/CU-IV for preparing the draft reply and timely sending the material to the concerned Divisions after approval from the competent authority.	Secretary (A & C, FW)	2 Days

Priority Issues

6. PRIORITY ISSUES:

(i) Weekly crop weather watch Report:-

Preparation of Crop Coverage data in the Inter-Ministerial Weather Watch Group meeting held on every Friday. Based on the discussion in the meeting, issues of crop advisories are taken up with the Crop Development Directorates/States.

(ii) Video Conference:-

Weekly monitoring of sowing progress, rainfall, weather related information, pest disease or any other information relevant to agriculture are discussed with the State Department of Agriculture & video conference & report is prepared accordingly.

(iii) EXIM Committee:-

Examination & preparation of comments on proposals to be laid before Export/Import committee w.r.t. seeds, planting material & participation in the EXIM committee meeting.

(iv) Parliament Questions :-

During parliament session, materials are collected from different Divisions/Departments/States & reply is prepared for timely submission of the reply.

(v) Rashtriya Krishi Vikas Yojana (RKVY):-

Detailed Project Report of the States related to crops Division are scrutinized; comments are prepared for timely submission to RKVY Division and attends the Pre-SLSC meetings.

(vi) DAC-ICAR Interface meeting:-

Issues to be raised before ICAR for recommendations, after discussion in group meeting, the recommendations are sent to Extension Division. DAC& FW-ICAR interface meeting is generally conducted during the month of March & September for Kharif & Rabi season respectively.

(vii) Irrigation Projects:-

Examination of the irrigation projects of CWC and sending comments to CWC. Reports from Director of State Agriculture Department & comments from PMKSY are called & timely comments are given to CWC after compiling the comments.

(viii) Fixation of National Targets:-

Fixation of Crops-wise & State-wise annual production targets for the country are prepared in the month of April-May.

(ix) Monitoring and Preparation of reports:-

Monitoring & preparation of reports on crop damage due to natural calamity like drought, flood, heavy rains, hailstorms are followed.

(x) Preparation of technical reports:-

Preparation of technical reports based on inputs of Inter Ministerial Central Team (IMCT) visits in the states on crops losses due to natural calamity like drought, flood, heavy rains, hailstorms, etc.

(xi) Coordination:-

Coordination with the assigned divisions i.e. RKVY, Seeds, DM, INM and M & T Divisions on crops aspects.

Calendar of activities

7. CALENDAR OF ACTIVITIES

Sl. No.	Time/schedule	Work description
1.	Weekly	<ul style="list-style-type: none"> • Weekly Crop Weather Watch Group meeting (Friday). • Video Conference with the State Agriculture Departments (Tuesday). • RKVY, CWC Projects assessment & preparation of Comments. • PMO/VIP/Farmers reference dispersal within time frame. • Coordination with other Divisions on crop related aspects.
2.	Monthly (January- December)	EXIM Meeting as per the dates fixed by the Seed Division. (Every month).
3.	Quarterly (July-Aug, Nov- Dec, Feb-March, April-May)	Parliament sessions.
4.	Half yearly (March- April & August - September)	Pre-Kharif & Pre-Rabi DAC & FW-ICAR interface meetings.
5.	Yearly (March-April)	Fixation of National Production Target, Crop-wise & state wise.

Road Map of Crop

Unit-I

8. ROAD MAP OF CROP UNIT-I:

(i) Weekly Crop Weather Watch Report/Group Meeting:

- Weekly Crop Weather Watch report is prepared every Friday.
- Crops Unit -I of crops Division starts collection of information every week on Thursday regarding area coverage /sowing of different crops during Kharif, Rabi and Summer season, crop conditions of standing crops and reasons for shortfall, if any in area coverage etc.through the concerned Crop Development Directorates.
- The crop sowing reports are received from concerned Crop Development Directorates on Thursday evening to Friday morning.
- All the Crops Development Directorates collect the significant information on crops coverage and crops condition from their assigned states for submission to Crops Division .
- Besides, Crops Development Directorates (CDD's), States are also contacted over telephone for sending information on area coverage, crops conditions or crops related specific issues, if any by email and this information is checked with the reports provided by the CDD's. If variations are found between their reports, then it is reconciled with available information data/reports.
- After collection information on area coverage /sowing of different crops, crop conditions of standing crops and reasons for shortfall in area coverage,if any other significant information etc. The data are analyzed properly. If any mistakes are found then the concerned Crop Development Directorates are contacted for correction/ revision of the data.
- All the reports received and analyzed then Crops Unit –I prepares the final summary reports for crop-wise area coverage of all crops with description of state-wise higher and less area coverage and then submitted to the higher authority.
- The final approved reports are kept in record in Data Management System (DMS) and also sent by email to higher authority.

- After completion of the final reports for crop-wise area coverage, State-wise area coverage reports of major crops growing States (17-18 states) are also prepared.
- Reasons of less/higher area coverage are prepared based on the information received from the concerned Crop Development Directorates and States by email or over telephone.
- Based on final reports, a summarized PMO reports for Kharif/Rabi/Summer sowing is prepared and a copy of the report is sent by e mail after getting approval from higher authority viz., JS (Crops)/AC/Secretary.
- After completion of all these reports, meetings are held from 2.30 pm to 4.00pm on every Friday under the chairmanship of Adviser, ESA & other officials. In the meeting, all the concerned issues are discussed related to area coverage, standing crop conditions and shortfall in area coverage or any crops related issues.
- After meeting, the concerned issues raised are discussed with the Crop Development Directorates and concerned states and directorates are advised to issue advisories on crops related issues to their assigned states as and when required.
- In the crop weather watch report, rainfall data are also analyzed for the rainfall pattern in different states. Based on the amount of rainfall received, states are classified as excess (+20 % or more), normal (+19 % to -19 %), deficient (-20 % to -59 %), scanty (-60 % to -99 %) and no rain (-100 %) as per standard procedure of IMD.

(i) Video Conference:

- Video Conference is held on every Tuesday with different States to review the Crop status/Condition from 12.00 pm to 2.00 pm.
- In the meeting, generally States are interacted to provide information area coverage /sowing of different crops during Kharif, Rabi and Summer season, crop conditions of standing crops, reasons for shortfall in area coverage if any, any kind of crops losses report due to natural

calamities like heavy rains/hailstorm/ floods/ drought/ high temperature conditions, etc.

- States are advised to issue crop advisories if there is any crops related issues found for standing field crops.
- States are also contacted over telephone for sending revised information, if any, regarding crops conditions, area coverage, or any crops related specific issues by email.
- After getting information by interacting with the states, reports are prepared for submission to the higher authority.

(ii) RKVY Proposals:

CU-I unit starts receiving State Level Sanctioning Committee projects for RKVY Schemes from the RKVY Division for comments. CU-I thoroughly examine the project proposals and give comments based on the guidelines of NFSM, BGREI & CDP.

(iii) PMO/VIP references

CU-I receives PMO & VIP reference letters from various sources directly and indirectly throughout the year. Utmost attention is given to the PMO/VIP references on priority. Required information is collected from different sources i.e. Ministries/Divisions/Departments/Sections and report/reply is prepared after compilation of the information and submitted.

(iv) Coordination with other Departments

CU-I receives letters from different departments on various matters related to Crops. Based on the requirement information are provided to other departments on crop aspects.

(v) EXIM Meeting:

On every month, CU-I receives proposals on Export/Import of various crop seeds. Accordingly, the CU-I unit provides comments and attend the EXIM meeting every month.

(vi) Central water commission project proposals:

CU-I receives the project proposals of CWC. After thoroughly examining the proposals comments are given to CWC. While examining the project the percentage of increase cropped area, benefit cost ratio of the project etc. before submission of comments.

(vii) Parliament Session:

CU-I handles the parliament questions related to crop area coverage and giving reply to the RKVY, INM, DM & M&T Division on behalf of crop Division after getting approval from the competent authority.

(viii) DAC&FW-ICAR Interface Meeting:

Crops Division flag researchable the issues before ICAR and after receiving the recommendations from the ICAR, Crops Division conducts the group meeting to discuss on recommendations with the counter..... of ICAR under the chairmanship of Agriculture Commissioner/ JS (Crops). After finalizing the recommendations Crops Division sends the comments to Extension Division.

(ix) Fixation of National Production Targets:

Based on the production trends of last five years, the National target for food crops, commercial crops, Oil seed crops are fixed state wise & Crops-wise for the current year.

Statement of Files and Letters

9. STATEMENT OF FILES AND LETTERS.

Sl. No.	Year	Total Files	Completed Files	Running Files	Weeding out Files	Remarks
1	2012	55	25	--	30	
2	2013	75	54	6	15	
3	2014	72	54	8	10	
4	2015	93	60	33	--	

INWARD LETTERS:-

Sl. No.	Period	No. of letters received
1	01.01.2014 to 31.12.2014	553
2	01.01.2015 to 31.12.2015	652
3	01.01.2016 to 25.10.2016	656

DISPATCHED LETTERS:-

Sl. No.	Period	No. of letters dispatched
1	01.01.2014 to 31.12.2014	578
2	01.01.2015 to 31.12.2015	813
3	01.01.2016 to 25.10.2016	715

Role of Crops Division

10. ROLE OF CROPS DIVISION:

Crops Division has played significant role in boosting area, production and productivity of crops. Foodgrain crops like rice, wheat, pulses and coarse cereals are essential part of our daily diet, which provides everyday energy requirements for majority of the population in India. In order to enhance the production and productivity of these crops and meet the demand of the growing population of the country, Government of India launched a Centrally Sponsored Scheme of National Food Security Mission (NFSM) in 2007. The Mission is being implemented during 12th five year plan with the new target of additional production of foodgrains of 25 million tonnes comprising of 10 million tonnes of rice, 8 million tonnes of wheat, 4 million tonnes of pulses and 3 million tonnes of coarse cereals by the end of 12th five year plan. From 2014-15, the crop development of cotton, jute and sugarcane have also been subsumed under NFSM. Besides NFSM, Government of India is also implementing various crop development schemes/ programmes such as Rashtriya Krishi Vikas Yojana (RKVY), Bringing Green Revolution in Eastern India (BGREI) and Crop Diversification Programme (CDP) a sub scheme of RKVY, and National Mission on Oilseeds and Oil Palm (NMOOP) etc.

The Current status of Production of foodgrains in India is given below:

(Qty. In lakh tonnes)

Crop/ Year	2011-12	2012-13	2013-14	2014-15	2015-16*	2016-17\$
Rice	1053	1052.4	1066.5	1054.8	1043.17	938.8
Wheat	948.8	935.1	958.5	865.3	935	938.8
Pulses	170.9	183.4	192.5	171.5	164.68	87.0
Coarse cereals	420.1	400.4	432.9	428.6	379.39	
Total foodgrains	2592.8	2571.3	2650.4	2520.2	2522.24	1350.3

**as per 4th advance estimates, DES (DAC&FW)*

\$ as per 1st advance estimates, DES (DAC&FW)

Source: D/o Commerce & DES (DAC&FW)

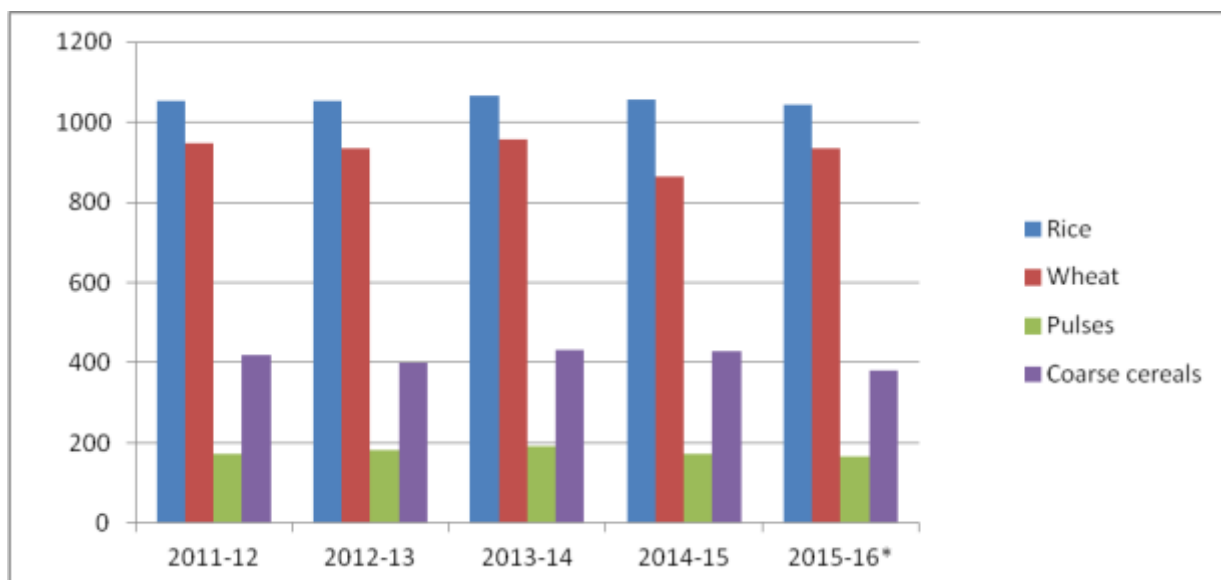

*as per 4th advance estimates, DES (DAC&FW)

The crop wise ever highest production achieved in 2013-14 during 12th Five Year Plan is given below:

Ever highest Production of Foodgrains during 2013-14:

Sl. No.	Crops	Production (In million tonnes)
1.	Rice	106.65
2.	Wheat	95.85
3.	Pulses	19.25
4.	Coarse Cereals	43.29
Total food grains		265.04

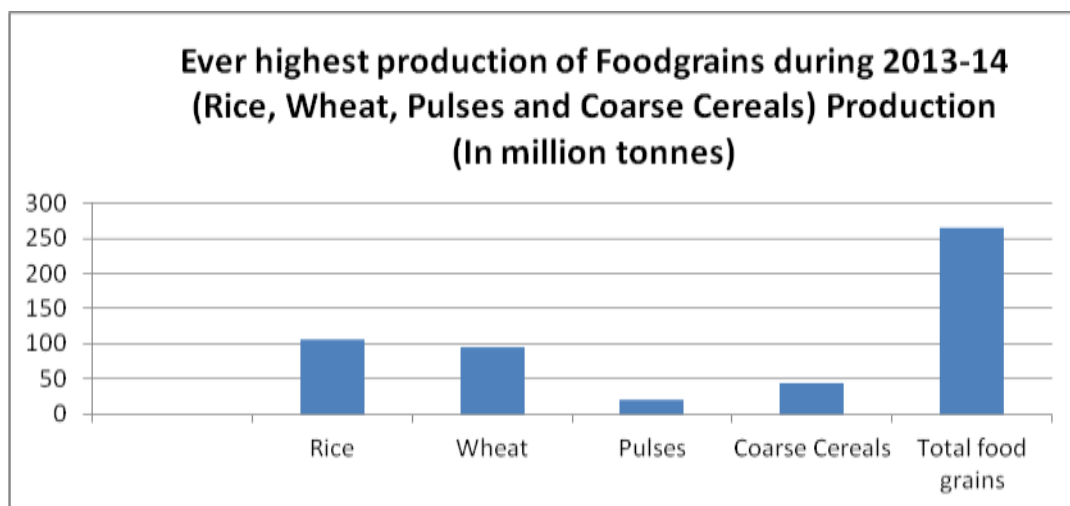

* 4th Adv. Est., DES

The Government of India provides incentives to the all farmers including small and marginal farmers for critical inputs like seeds, plant protection chemicals, weedicides, sprayers, bio-fertilizers, micronutrients, farm implements and machinery, water saving devices, irrigation pipes etc. besides transfer to technology through technology demonstration, front line demonstration and trainings under various crop development programme to enhance the production and productivity of crops.

Further, Indian Council Agricultural Research (ICAR) is conducting research programme on basic and strategic research related to different aspects of crop improvement, crop production and crop protection in different crop based research Institutes.

Role of CU-I in Crops Division

11. ROLE OF CU-I OF CROPS DIVISION:

On every Tuesday, Crops Unit-I of Crops Division monitors crops situation in the country by reviewing through video conferencing with the states. Various aspects on crops development programmes are discussed in the conference about standing crops condition, area coverage, production and productivity of crops. Besides this, on every Friday, area coverage under crops is monitored and reports are prepared for weekly crop weather watch group meeting held Friday. In the meeting, various issues on crops area coverage, standing crops situation, diseases-pests situation, fertilizer-seeds availability, market position of crops, rainfall situation etc. are discussed. Crop Development Directorates of Department of Agriculture, Cooperation & Farmers Welfare are advised regularly to issue advisories to the concerned states to protect the standing field crops from natural calamity like flood, drought, heavy rains, high winds or any disease and pest like situation. Fixation of National, State and Crop - wise production targets is done every year by the Crops Unit-I.

The crop-wise production targets and achievements of foodgrains, oilseeds and commercial crops from 2012-13 to 2016-17 is given at **Annexure-I.**

During current Kharif 2016-17, as on date (14.10.2016), the total Kharif area coverage has been reported in more than 1075.71 lakh ha area compared to normal area of 1062.50 lakh ha, which is higher by about 13.21 lakh ha. As compared to normal area, higher area has been covered under Pulses and Oilseeds. About 146.24 lakh ha area has been sown under pulses against the normal area of 108.69 lakh ha, which is higher by 37.55 lakh ha. Oilseeds have been sown in 190.31 lakh ha area compared to normal area of 182.42 lakh ha, which is higher coverage by 7.89 lakh ha. Therefore, very good production of pulses and oilseeds are expected this year.

The Crop-wise & State-wise area coverage during the current Kharif season as on 14.10.2016 is given at **Annexure-II & III.**

**A BRIEF SUMMARY ON
AREA, PRODUCTION
AND PRODUCTIVITY OF
FOOD GRAIN CROPS**

12. A BRIEF SUMMARY ON AREA, PRODUCTION AND PRODUCTIVITY OF FOOD GRAIN CROPS:

i. Rice: Rice being important staple food of India and continues to play a vital role in the national food and livelihood security system. India is having largest area under rice crop. However, productivity is lower than world's average productivity. The reason for low productivity is that rice is being grown in the country under various agro-ecologies ecologies in both irrigated and rainfed systems.

States like Uttar Pradesh, Bihar, West Bengal, Orissa, Jharkhand, Chhattisgarh and Assam are having huge potential for rice cultivation and there is scope to increase productivity in this region.

National Food Security Mission (NFSM), which is being implemented in 25 states of the country, focus is mainly given to eastern and north-eastern states to improve the productivity over national average.

The State-wise area, production and yield trends of Rice during the last 5 years is given at **Annexure-IV**

ii. Wheat: Wheat is the second most important staple food crop and plays a key role in food and nutritional security of the country. Higher productivity of wheat is mainly confined to states contributed to green revolution like Punjab, Haryana and Western parts of Uttar Pradesh. To meet the ever raising demands of growing population there is need to increase production by enhancing productivity in states like eastern Uttar Pradesh, Madhya Pradesh, Rajasthan, Bihar, Gujarat and Maharashtra. Various interventions are being promoted to enhance the production and productivity of wheat under NFSM. Newer varieties, resource conservation technologies like zero till seed drill need to be promoted in eastern India for enhancing production and productivity of wheat.

The State-wise area, production and yield trends of Wheat during the last 5 years is given at **Annexure-V**

iii. Pulses: Pulses are an important source of protein for human being. More than 80% of the pulses are grown in rainfed condition. India is one of the largest producers as well as consumers of pulses, but production of pulses has decreased to 17.15 million tonnes in 2014-15 which was at 19.25 million tonnes in 2013-14. Under NFSM a number of initiatives have been taken in last two years to increase production of pulses like, intercropping of pulses with cereals, oilseeds and commercial crops, cultivation of pigeon pea pulses on farm bunds, additional demonstrations during rabi and summer, demonstrations of pulses under BGREI, demonstrations through KVKs etc.

The State-wise area, production and yield trends of Pulses during the last 5 years is given at **Annexure-VI**

In addition to existing interventions under NFSM-Pulses, from the year 2016-17 new initiatives/ interventions have been taken to increase pulses production like breeder seed production, creation of seed hubs, distribution of seed minikit, promotion of INM and IPM, targeting rice fallow areas, new/improved technology demonstration among farmers through KVKs etc.

iv. Coarse Cereals: Coarse cereals are the important food and fodder crops in semi-arid regions, source of nutrition to the malnourished and regions facing large climatic uncertainties. These have wider adoptability for wide range of temperatures, moisture-regimes. Coarse cereals are mainly grown for dual purpose and used as food for human being and feed and fodder for livestock. Under NFSM-Coarse Cereals, focus is mainly given on demonstrations of improved packages and distribution of quality/ newer variety of seeds for quick adoption among farmers to increase production and productivity of course cereals in the country.

Hence, various intervention are being taken under NFSM for rice, wheat, pulses and coarse cereals should be continued to enhance production and productivity of food grains in the country.

The State-wise area, production and yield trends of Coarse cereals during the last 5 years is given at **Annexure-VII**.

The Crop-wise production trends of foodgrains, oilseeds and commercial crops during the last 10 years is given at **Annexure-VIII**.

Contact list of Stake holders

13. LIST OF CONTACTS:

13.1 Contact list of Crop Development Directorates

Contact list of Crop Development Directorates

Dr. Virendra Singh
Directorate of **Rice** Development,
250 A, Patliputra Colony,
Patna-800013 (Bihar).
Tel: 0612-2262720, 2262843
Fax: 0612-2262720
Mo. 09473030788
Dr. Man Singh, Joint Director
Mo. 09473030614
E-mail: drdpatna@nic.in
Website : <http://drd.dacnet.nic.in>
Dr. Man Singh, Joint Director
Mo. 09473030614

Dr M.N. Singh
Directorate of **Wheat** Development,
C.G.O.Complex – I, 3rd Floor, Kamla Nehru
Nagar,
Ghaziabad-201002 (U.P).
Tele : 0120 - 2711380, 2710897
Fax: 0120 – 2711380
Mo: 09811572591
Shri Mahesh Kumar, Assistant Director
Mobile: 9313518211
Email: dwd.wheat@gmail.com
Website : <http://dwd.dacnet.nic.in>

Dr.A.K.Tiwari
Directorate of **Pulses** Development,
6th Floor, Vindhychal Bhavan,
Bhopal-462004 (M.P)
Tel : 0755-2550353, 2572313, 2571678
Telefax : 0755-2571678
Mobile No: 9425010489
E-mail: dpd.mp@nic.in
Website : http://dpd.dacnet.nic.in

Dr. .K. Manoharan
Directorate of **Jute** Development,
Nizam Palace Campus ,234/4,
Acharya Jagdish Bose Road,
Kolkata- 700020 (West Bengal)
Tel. no: 033-22879465/9337/9189
Fax :033-22879521
Mobile: 09092489185
E-mail : djd@nic.in
Website : http://djd.dacnet.nic.in

Dr A.L. Bagmare
Directorate of **Sugarcane** Development,
8th Floor, Hall No.3, Kendriya Bhavan,Aliganj,
Lucknow - 226024 (U.P)
Tel. no.: 0522-2324480/2323913
Fax: 0522- 2323913
E-mail: dsd@nic.in
Website : <http://dsd.dacnet.nic.in>

Dr. Subhash Chandra (Director-Incharge)
Directorate of **Millets** Development,
Kendriya Sadan Room No. 210, 2nd Floor,
Block-A, Sector-10, Vidyadhar Nagar, Jaipur-
302023
Tel: 0141-2233004
Fax: 0141-2235631
Mobile: 09413419620
Shri Lalit Sharma, Assistant Director,
Mo. 9413419620
E-mail: dmdrj00@nic.in
Website : <http://dmd.dacnet.nic.in>

Shri R.P Singh
Directorate of **Cotton** Development,
Bhoomi Sarvekshan Bhavan, Near Centre
Point School,
Katol Road,Nagpur-440013 (Maharashtra)
Tel. No 0712-2585831, 2585831
Fax : 0712-2595505
Mo. 07774001758
E-mail: director_docd@rediffmail.com
Website : <http://dcd.dacnet.nic.in>

Shri S.M. Kolhatkar
Directorate of **Oilseeds** Development,
Telhan Bhavan, Himayat Nagar,
Hyderabad-500029 (A.P)
Tel. No.:040-23224381
Fax :040-23224381
Dr. M. Purnaswamy, Joint Director
Mo. 09493407717
E-mail: dod@nic.in
Website : <http://oilseeds.dacnet.nic.in>

13.2. Contact list of officers participating in Video Conference

States	Name	Designation	Contact No.
Assam	Shri Jai Khan	Fertilizer Officer	09435549480
Andhra Pradesh	Smt. Durga	Agriculture Officer	088866147797
	Ratna Tyagi	Deputy Director (Agriculture)	08886602245
	Jayvenkatswer Rao	Deputy Director (Planning)	08886612449
Bihar	Arun Kumar	Joint Director (Agriculture)	09431818768
Chhatisgarh		Deputy Director (Agriculture)	09425558946
	Dr. S.R Ratre	Assistant Director (Agriculture)	09424217361
Gujarat	Mr. Deepak Sindhora	Deputy Director (PP)	09429675421
		Deputy Director (Statistics)	09825738362
Haryana	Dr. Rajib Mishra	Deputy director (Timely reporting)	09466521471
	J.R. Dandi	Joint Director (Statistics)	09417040812
	Shri Rambir Singh	Assistant statistical officer	09872315535
Jharkhand	O. P. Sinha	Plant Protection Officer	09430034373
Karnataka		Joint Director (Agri.)	07259004003
	Gokul Prasad	Assistant Director (Agri.)	07259004095
Madhya Pradesh	Shri S.S Bhalari	Deputy Director (Statistics)	09424722402
Maharashtra	Shri Suresh Patil	Technical Officer (Agri.)	09404298539
	Shri Gayake	Consultant	09404953568
	Shri Hari Babati	Deputy Director (NFSM)	09404963517
Meghalaya	Mr. E.Nombat	Monitoring & Evaluation Officer	09436102132
Odisha	Shri Rajesh Das	Chief Statistician	09437067706
Punjab	Shri Rajnish Kumar	Consultant (Agriculture)	09815409609
Rajasthan	Shri H.S Meena	Joint Director (Agri.)	09414194261
	Dr. Ram Gopal Sharma	Joint Director (Input)	09413301961

Tamil Nadu	Smt. Gomati	Agriculture Officer	09486788847
Telangana	Smti. Geetha	Deputy Director	07288894809
	Smt. Usha Rani	Assistant Director (Horti.)	07288894813
Tripura	Shri Praveen Kumar	Assistant Director (Statistics)	09436120538
Uttar Pradesh	Sh. B.P Singh	Assistant Director (Seeds)	09235209550
		Assistant Director (Seeds)	09235629324
West Bengal	Sh.Nimai Chandra Rao	Joint Director (PP)	9831609420

13.3.List of all Chief Secretaries (State-wise)

Sr No.	Name	State	Contact/Mobile No.	Email ID
1	Shri Anindo Majumdar	<u>Andaman and Nicobar</u>	Office: 03192-234087 Fax: 03192-232656 Mobile: 09434280102	cs-andaman@nic.in
2	Shri Satya Prakash Tucker	Andhra Pradesh	Office:040-23456026 040-23456604; Fax:040-23451861 Mobile: 09490115360	sptucker@ap.gov.in
3	Smt Sakuntala D. Gamlin	Arunachal Pradesh	Office: 0360-2212595 0360-2006161 Fax:0360-2215719 Mobile: 09402275048	cs-arunachal@nic.in
4	Shri Vinod Kumar Pipersenia	Assam	Office: 0361-2261403 0361-2261120 Fax:0361-2237200 Mobile: 09435552145	cs-assam@nic.in
5	Anjani Kumar Singh	Bihar	Office: 0612-2215804 Fax:0612-2217085 Mobile: 09473191444	cs-bihar@nic.in
6	Shri Vivek Kumar Dhand	Chhattisgarh	Office: 0771-221207 0771-2221208 Fax: 0771-2221206 Mobile: 09981107775	vivekdhand@nic.in
7	Shri Kewal Kumar Sharma	Delhi	Office: 011-23392100 011-23392101 Fax :011-23392102	csdelhi@nic.in

			Mobile: 9811585352	
8	Shri R.K.Srivastava	Goa	Office: 0832-2419402 Fax 0832-2415201 Mobile: 07774076440	cs-go@nic.in
9	Shri J.N.Singh	Gujarat	Office: 079-23250302 079-23250301 Fax 079-23250305 Mobile: 09978405930	chiefsecretary@gujarat.gov.in
10	Shri Depinder Singh Dhesi	Haryana	Office:0172-2740118 Fax: 0172-2740317 Mobile: 09779274455	cs@hry.nic.in
11	Shri V.C.Pharka	Himachal Pradesh	Office: 0177-2621022 Fax:0177-2621813 Mobile: 09418089118	cs-hp@nic.in
12	Shri Brij Raj Sharma	Jammu and Kashmir	Office: 0191-2546773 0191-2544338 Fax :0191-2546188	cs-jandk@nic.in
13	Smt Raj Bala Verma	Jharkhand	Office: 0651-2400240 0651-2400250 Fax:0651-2400255 Mobile: 09431307171	cs-jharkhand@nic.in
14	Dr. Subhash Chandra Khuntia	Karnataka	Office: 080-22252442 Fax:080-22258913 Mobile: 09868247979	cs@karnataka.gov.in
15	Shri S.M. Vijayanand	Kerala	Office: 0471-2333147 0471-2327376 Fax: 0471 2327176 Mobile: 0986820730	chiefsecy@kerala.gov.in

16	Shri Basant Pratap Singh	Madhya Pradesh	Office: 0755-2441848 0755-2441370 Fax:0755-2551521 Mobile: newly joined	cs@mp.nic.in
17	Shri Swadheen S Kshatriya	Maharashtra	Office: 022-22025042 022-22028762 Fax :022-22028594 Mobile: 9870333182	cs@maharashtra.gov.in
18	Shri O Naba Kishore Singh	Manipur	Office:0385-2451144 Fax:0385-2452629 Mobile: 09612160645	cs-manipur@nic.in
19	Shri K.S.Kropha	Meghalaya	Office: 0364-2224801 0364-222250 Fax:0364-2225978 Mobile: 09402196384	cs-meg@nic.in
20	Shri Lalmalsawma	Mizoram	Office:0389-2322411 0389-2322429 Fax:0389-2322745 Mobile: 07085055193	cs_miz@rediffmail.com
21	Shri Pankaj Kumar	Nagaland	Office: 0370-2270082 0370-22700765 Fax:0370-2270057 Mobile: 09436299175	csnagl@nic.in
22	Shri Aditya Prasad Padhi	Odisha	Office: 0674-2536700 0674-2534300 Fax:0674-2536660 Mobile: 09937067849	csori@nic.in

23	Shri Manoj Parida	Puducherry	Office:0413-2334145 0413-2335512 Fax:0413-02337575 Mobile: 07867002024	cs.pon@nic.in
24	Shri Sarvesh Kaushal	Punjab	Office:0172-2740860 0172-2740156 Fax: 0172-2742488 Mobile: 09872000616	cs@punjabmail.gov.in
25	Shri Om Prakash Meena	Rajasthan	Office:0141-2227254 Fax:0141-2227114 Mobile: 09928924241	cs-rajasthan@nic.in
27	Dr. A.K. Srivastava	Sikkim	Office: 03592-202315 Fax:03592-204323 Mobile: 09434086959	cs-sk@hub.nic.in
28	Shri P. Rama Mohana Rao	Tamil Nadu	Office: 044-25671555 Fax:044-25672304 Mobile: 09790311411	cs@tn.gov.in
29	Dr Rajiv Sharma	Telangana	Office: 040-23452620 040-23455340 Fax: 040-23453700 Mobile: 09849026631	cs@telangana.gov.in
30	Shri Yashpal Singh	Tripura	Office: 0381-2413200 0381-2414392 Fax: 0381-2414013 Mobile: 09436120050	cs-tripura@nic.in
31	Shri Deepak Singhal	Uttar Pradesh	Office: 0522-2238212 0522-2236296	csup@nic.in

			Fax: 0522-2239283 Mobile: 09968296672	
32	Shri Shatrughna Singh	Uttarakhand	Office: 0135-2712100 Fax: 0135-2712500 Mobile: 07409999000	cs-uttaranchal@nic.in chiefsecyuk@gmail.com
33	Shri Basudeb Banerjee	West Bengal	Office: 033-22145858 Fax:033-22144328 Mobile: 09903100000	chiefsec@wb.gov.in

13.4.List of all Principal Secretaries (Agriculture)

Sr No.	Name	State	Contact/Mobile No.	Email ID
1	Ms R.Menaka Secy(Agri)	Andaman & Nicobar Islands	Office: 03192-233345 Fax: 03192-244201 Mobile: 09434286688	secyagriahfy.and@nic.in
2.	Shri B.Raj Shekar Secy(Agri)	Andhra Pradesh	Office: Mobile: 09652225255 Shekar(PS): 07032709403	brajsekhar@gmail.com
3	Shri Amalan Baruah Comr & Secy(Agri)	Assam	Office: 0361-2237277 Mobile: 09954088272	amlanbaruah12@gmail.com
4.	Shri Talem Tapok Secy(Agri)	Arunachal Pradesh	Office: 0360-2213136 Mobile: 09436895200	tapok57@gmail.com
5	Shri Sudhir Kumar Pr.Secy(Agri)	Bihar	Office: 0612-2215373 Fax: 0612-2217365 Mobile: 09473191440	agridep-bih@nic.in
6	Shri Ajay Singh Addl.Chief Secy(Agri)	Chhattisgarh	Office: 0771-2510962 Mobile: 09630030405	ajaysingh@nic.in
7	Shri Umesh Tyagi Pr Secy(Agri)	Dadar & Nagar Haveli	Office: 0260-2632126 Fax: 0260-2645466 Mobile: 07874500222	Devcom-dnh@nic.in
8	Shri Sandeep Kumar Secy cum Comr(Dev)	Delhi	Office: 23941773 Fax: 23957289 Mobile: 9825678400	cdevelop@nic.in

9.	Shri B.R.Singh Secretary(Agri)	Goa	Office: 0832-2419423 Fax: 0832-2419649 Mobile: 09075088399	secycs- sect.goa@nic.in
10	Shri Sanjay Prasad Pr Secy(Agri)	Gujarat	Office: 079-23250803 Fax: 079-23250803 Mobile: 09978406348	sccagri@gujarat. gov.in
11	Dr Abhilaksh Likhi Pr Secy(Agri)	Haryana	Office: 0172-2740669 Mobile: 09417178929	acsagriharyana @gmail.com
12	Shri Arvind Mehta ACS(Agri)	Himach al Pradesh	Office:0177- 2621894(Telefax) Mobile: 09650764515	
13	Shri Nitin Kumar Kulkarni Secy(Agri)	Jharkha nd	Office: 0651-2490578 Fax: 0651-2490643 Mobile: 09431121011	jhagriculture@g mail.com
14	Shri M.Maheshwar Rao Pr. Secy(Agri.)	Karnata ka	Office: 080-22032595 Fax: 080-22251420 Mobile: 09448067345	secretaryagrigo k@gmail.com
15	Shri Raju Naryana Swami Pr Secy(Agri.)	Kerala	Office: 0471-2333043 Mobile: 09447713372	
16	Dr Rajesh Rajora Pr. Secy(Agri)	Madhya Pradesh	Office: 0755-2559542 Fax: 0755-2551892 Mobile: 09425680111	psagriculture@ mp.gov.in
17	Shri Bijay Kumar Pr.Secy(Agri)	Maharas htra	Office: 022-22025357 Mobile: 09987109898	acs.agri@mahar ashtra.gov.in

	Shri T.H. Gopen Meitei Secy(Agri)	Manipur	Office: 0385-2451916 Mobile: 09436026796	
18	Shri Lalhmingthanga Secy(Agri)	Mizoram	Office: 0389-2322252 Mobile: 09436369867	hmingtea.ias@gmail.com
19	Shri Sampat Kumar Comr & Secy(Agri)	Meghalaya	Office: 0364-2500019 Mobile: 09918000079	pskumarias@gmail.com
20	Shri Manoj Ahuja Pr Secy(Agri)	Odisha	Office: 0674-2391325 Fax: 0674-2393948 Mobile: 09937210000	agrsec.or@.nic.in
21	Shri Mani Kandan Secy(Agri)	Puducherry	Office : 0413-2233243 Mobile: 09597706680	manias@gov.in
22	Shri N.S.Kalsi Addl Chief Secy(Dev)	Punjab	Office: 0172-2740459(Telfax) Mobile: 09999997861	nskalsi@gmail.com
23	Shri Punet Kansal Com.-cum- Secy(Agri)	Sikkim	Office : 03592-231892(Telfax) Mobile: 09475448463	agri.secretary.sikkim@gmail.com
24	Shri Gagan Deep Singh Bedi Pr Secy(Agri)	Tamil Nadu	Office: 044-25674482 Fax: 044-25674857 Mobile: 09940067508	agrisec@tm.gov.in
25	Shri C.Parthasarathi APC & Secy(Agri)	Telangana	Office: 040-23452269 Fax: 040-23457086 Mobile: 09440288188	prl.secy.agritelangana@gmail.com
26	Dr G.S.G Iyengar Pr.Secy(Agri)	Tripura	Office: 0381-2416036 Fax: 0381-2418065 Mobile: 09436462735	dr.gsgiyangar@gmail.com

27	Shri Rajnish Gupta Pr Secy(Agri)	Uttar Pradesh	Office: 0522-2237617 Fax: 0522-2235488 PS-9454410247	rgupta.up@nic.in
28	Dr Ranbir Singh Addl Chief Secy(Agri)	Uttarakhand	Office: 0135-2712057 Mobile: 09412992136	
29	Shri P.P.Gopalika Pr Secy(FPI & Hort)	West Bengal	Office: 033-23374244 Fax: 033-23372922 Mobile: 09831105812	psfpihwb@gmail.com

13.5 List of Directors (Agriculture)

Sr No.	Name	State	Contact/Mobile No.	Email ID
1.	Shri Anjan Kumar Dass Dir(Agri)	Andaman & Nicobar Islands	Office:03192-233257(Telefax) Mobile: 09434272016	diragri@gmail.com agri@gmail.com
2.	Shri Dhananjaya Reddy, Director	Andhra Pradesh	Office: 040-23232107 Fax: 040-23237545 Mobile: 8886612333-PS to Dir.(Agri)	Comagr.ap@gmail.com comag@nic.in
3.	Shri Amlan Baruah, IAS Commissioner and Secretary, Smt Juri Phaukan Dir(Agri)	Assam	0361-2237277 Mob.09954088272 Office: 0361-2332215 Mobile: 09435010653	agriculturedepartmentassam@gmail.com agri_dept@nic.in
4.	Shri Hage Kano Dir(Agri)	Arunachal Pradesh	Office:0360-2244469, Fax: 0360-2244252 Mobile: 09436252188	Krishiarun06@yahoo.co.in
5.	Sh Himanshu Kumar Rai Director(Agri)	Bihar	Office:0612-2215895 Fax:0612-2204245 2215373 (Telefax) Mobile: 09431818704	diragri.bih@gmail.com diragri.bih@nic.in
6.	Shri M.S.Kerketta Dir(Agri)	Chhattisgarh	Office:0771-2442015, 2443733 Fax: 0771-2442036 Mobile: 09425542364	diagricg@nic.in

7.	Dr. V.S.Dinesh Kanan Dir(Agri) Shri N.G Gandhi, Deputy Director	Dadar & Nagar Haveli	Office: 0260-2642115 Mobile: 09474234976 Mobile 09979374700	dcft- dnh@nic.in
8.	Shri Dabendra Dalai Director Agriculture	Daman & Diu	0260-2260975 0260-2230856(TF) Mobile 08980090090	ddir-agri- dd@nic.in
9.	Ms Shakshi Mittal Dir(Agri) Directorate of Agriculture Marketing, 49, Sham Nath Marg, Delhi- 110054	Delhi	Office: 23818601 Fax: 23818298 Mobile:9910182340	dagri@sansad .nic.in
10.	Shri A.P Saini, Joint Director, Office of the Director Agriculture Govt. of Delhi 11 th Floor, MSO Building, IP Estate, New Delhi-110021	Delhi	011-23319290 011-23713399 (Fax)	
11.	Shri Ulhas B Pai Kakode Dir(Agri)	Goa	Office:0832-2465443 /845 Fax: 0832-2465441 Mobile: 09423323566 /09422457388	dir- agri.goa@nic.i n
12.	Shri B.R.Shah Dir(Agri)	Gujara t	Office:079-23256116, 23256073 Fax:079-23256227	dir- agr@gujarat.g ov.in

			Mobile: 09978405999 079-23256265 (DD)	
13	Sh Bhupender Singh Dir(Agri)	Haryana	Office: 0172-2570662 Fax : 0172-2563242 Mobile: 09468296051	agriharyana2009@gmail.com agriculture@hry.nic.in
14	Shri Ramesh Chand Dir(Agri)	Himachal Pradesh	Office:0177-2831253, 2830620 Fax: 0177-2830612 Mobile: 09816132705	krishinidesh@yahoo.com
15.	Shri Jata Shankar Choudhary Dir(Agri)	Jharkhand	Office: 0651-6550124 Fax: 0651-2233549 Mobile: 09431115706	directoragriculture@gmail.com
16.	Mr Showkat Ahmad Beigh Dir(Agri)	Jammu & Kashmir	Office: 0194-2310675 (Telefax), 2311569 Mobile: 09419036454 09419008004 (Srinagar)	diragrikmr@gmail.com
17.	Shri B.Y.Srinivas Dir(Agri)	Karnataka	Office:080-22242746 Fax:080-22212818 Mobile: 08277929804	agridir@kar.nic.in
18.	Shri Biju Prabhakar Dir(Agri)	Kerala	Office:0471-2304480 Fax: 0471-2304230 2304230 Mobile: 09447035355	krishidirector@gmail.com
19.	Shri Naveen Kumar Saxena Director	Lakshdweep	04896-262276,262012	dagrikvd@gmail.com

	Agriculture			
20.	Shri Mohan Lal Meena, IAS Dir(Agri)	Madhya Pradesh	Office:0755-2551336, 2551091 Fax: 0755-2572468 Mobile: 09425036356	diragri@mp.gov.in dagst@mp.gov.in
21.	Shri Vikas Deshmukh Commr(Agri)	Maharashtra	Office: 022-26123648 Fax: 022-26127707 Mobile: 09420490003	commagricell@gmail.com directorqc@rediffmail.com
22.	Smt D.Syiemiong Dir(Agri)	Meghalaya	Office: 0364-2222460 Fax: 0364-2223228 Mobile: 09436104524	agri-meg@nic.in
23.	Dr. C. Lalzarliana Dir(Agri)	Mizoram	Office:0389-2322554, 2322437 Fax: 0389-2322511 Mobile: 09436142745	zara.agril@gmail.com
24.		Manipur	Office: 0385-2451916 Mobile: 09436026796	
25.	Dr P K Meharda Director	Odisha	Office: 0674-2395532 Fax: 0674-2391327 Mobile: 09437022770 Mobile: 09937210000	Diragri.or@nic.in
26	Shri Jasbir Singh Bains, Dir(Agri)	Punjab	Office: 0172-2970602 Mobile: 09915938757	directoragriculturepunjab@gmail.com
27.	Dr A.Rama Murthy Dir(Agri)	Puducherry	Office0: 0413-2336977 Mobile: 09443235329	agridapa.pon@nic.in

28	Shri Amrish Kumar Dir(Agri)	Rajasthan	Office: 0141-2227089 Fax: 0141-2227088 Mobile: 09829084089	dir_agri@rediffmail.com
29.	Shri S.K Sinha Director (Agriculture)	Sikkim	Office:03592-231892- Telefax Mobile:09434068753	dir_agri@yahoo.co.in agri.secretary.sikkim@gmail.com
30.	Shri Jagmohan Commr (Agri)	Telangana	Office: 040-23232107 Fax: 040-23383514 Mobile: 07660989777	agriculture.telangana@gmail.com
31.	Shri V.Dakshina Moorthy Dir(Agri)	Tamil Nadu	Office: 044-28524894 Fax: 044-28551763 Mobile: 09444499129 044-25674482 (APC)	agrisec@tn.gov.in doapc2014@gmail.com
32.	Shri Gyan Singh Dir (Agri)	Uttar Pradesh	Office:0522-2206582, 0522-2237617 (Sectt.),2207784 (Computer Room) Fax: 0522-2206582 Mobile: 09235629301	dirag@nic.in
33.	Shri C. Gauri Shankar Dir (Agri)	Uttarakhand	Office: 0135-2772677 Fax: 0135-2771881 Mobile: 09410996912	dir.agri.uttarakhand@gmail.com

13.6. Contact list of Agriculture University Vice-chancellors in India

	Name of Vice Chancellor	Name of University/Websites	Address	Telephone/Fax No.
1.	B. Raja Sekhar, IAS, Principal Secretary (Agri.)	Acharya NG Ranga Agricultural University Website: http://www.angra.u.net Email: angrau_vc@yahoo.com, raghuvardhanreddy_s@rediffmail.com	Administrative Office, Rajendra Nagar, Hyderabad-500030, Andhra Pradesh	040-24015035, 24013095 Fax: 040-24015031
2.	Dr. Balraj Singh	Agriculture University Jodhpur Website: http://www.au-ju.org Email: vcunivag@gmail.com	Mandor, Jodhpur-342304	0291--2570711 Fax: 0291-2570710
3.	Dr. G.L. Keshwa	Agriculture University Kota Website: http://aukota.org Email: vcaukota@gmail.com	Borkhera, Kota-324001	0744--2207212
4.	Lt. General, Zameer Uddin Shah	Aligarh Muslim University, Email: vcamu@amu.ac.in	Aligarh	0571-2700994, 2702167
5.	Dr. N.C. Patel	Anand Agricultural University Website: http://www.aau.in Email: vc@aau.in, vc_aau@yahoo.com	Anand 388110, Gujarat	02692-261273 Fax: 02692-261520
6.	Dr. K.M. Bujarbaruah	Assam Agricultural University Website: http://www.aau.ac.in Email: vc@aau.ac.in, kmbujarbaruah@rediffmail.com	Jorhat 785013, Assam	0376-2340013 Fax: 0376-2340001
7.	Prof. Girish Chandra Tripathi	Banaras Hindu University Email: vc@bhu.ac.in	Varanasi, Uttar Pradesh	0542-2368938, 2368339,

				2369951
8.	Dr.SL.Goswami	Banda University of Agriculture and Technology, Email: vc.buat@gmail.com	Banda - 210001, Uttar Pradesh	05192-221605 Fax:02426-243302
9.	Dr. Dharani Dhar Patra	Bidhan Chandra Krishi Viswavidyalaya Website: http://www.bckv.edu.in Email:bckvvc@gmail.com, sarojsanyal@yahoo.co.in	Mohanpur, Nadia- 741252, West Bengal	033-25879772, 03473-222666 Fax:03473-222275
10.	Dr. Ajay Kumar Singh	Bihar Agricultural University Website: http://www.bausabour.ac.in Email:vcbausabour@gmail.com	Sabour, Bhagalpur 813210, Bihar	0641-2452606 Fax:0641-2452604
11.	Dr.Nithin Madan Kulakerni, IAS, Secretary (Agriculture)	Birsa Agricultural University Website: http://www.baujharkhand.org Email: vc_bau@rediffmail.com	Kanke, Ranchi- 834006, Jharkhand	0651-2450500 Fax:0651-2450850
12.	Prof. Moirandticm Premjit	Central Agricultural University Website: http://www.cau.org.in Email Vcofficecau.yohoo.co.in	P.O. Box 23, Imphal- 795004, Manipur	0385-2415933 Fax:0385-2410414
13.	Prof. Rajendaran Singh	Chandra Shekar Azad University of Agriculture & Technology Website: http://www.csauk.ac.in Email:vc@csauk.ac.in	Kanpur- 208002, Uttar Pradesh	0512-2534155 Fax:0512-2533808
14.	Prof. K.P. Singh	Chaudhary Charan Singh Haryana Agricultural University Website: http://www.cau.ac.in Email	Hisar- 125004, Haryana	01662-231640, 284301 Fax:01662-234952

		vchauhissar@gmail.com		
15.	Prof. Ashok Sarial	CSK Himachal Pradesh Krishi Vishvavidyalaya Website: http://www.hillagric.ac.in Email dbskkv@gmail.com	Palampur- 176062, Himachal Pradesh	01894-230521 Fax:01894- 230465
16.	Dr. Tapus Bhattacharyya	Dr Balasaheb Sawant Konkan Krishi Vidyapeeth Website: www.dbskkv.org Email: vcbskkv@yahoo.co.in , vcdbsskkv@gmail.com	Dapoli Distt, Ratnagiri 415 712, Maharashtra	02358- 282064/2322 47 Fax:02358- 282074
17	Dr. R.G. Dani	Dr Panjabrao Deshmukh Krishi Vidyapeeth Website: http://www.pdkv.ac.in Email: vc@pdkv.ac.in	Krishinagar, Akola- 444104, Maharashtra	0724-2258365 Fax:0724- 2258219
18	Dr. Harichand Sharma	Dr Yashwant Singh Parmar University of Horticulture & Forestry Website: http://www.yspuniversity.ac.in Email: vcuhf@yahoo.com	Solan, Nauni- 173230, Himachal Pradesh	01792-252363 Fax:01792- 252242
19.	Dr. BMC Reddy	Dr YSR Horticultural University Website: http://www.drysrhu.edu.in Email: vc@drysrhu.edu.in	Administrative office, Venkataramannagudem, PB No. 7, West Godavari Dist., Tadepalligudem-534101 Andhra Pradesh	08818-284311 Fax: 08818- 284223
20.	Dr.J.K. Kumar	Govind Ballabh Pant University of Agriculture & Technology Website: http://www.gbpua.ac.in Email: vcgbpuat@gmail.com	Pantnagar- 263145,Distt Udham Singh , Nagar , Uttaranchal	05944- 233333,23350 0 Fax: 05944- 233500
21	Dr. Amarjit	Guru Angad Dev Veterinary	Ludhiana -	0161-

	Nanda	and Animal Science University Website: http://www.gadvasu.in Email: asinghnanda@gmail.com	141004, Punjab	2553320,2553360 Fax:0161-2553340
22.	Dr.S.K. Patil	Indira Gandhi Krishi Vishwavidyalaya Website: www.igau.edu.in Email: vcigkv@gmail.com	Krishak Nagar, Raipur-492006, Chhattisgarh	0771-2443419 Fax:0771-2442302, 2443121
23.	Dr. Vijay Singh Tomar	Jawaharlal Nehru Krishi Viswavidyalaya Website: http://www.jnkvv.nic.in Email: vst.vcnkvv@gmail.com	Krishi Nagar, Adhartal Jabalpur-482004, Madhya Pradesh	0761-2681706 Fax:0761-2681389
24.	Dr. A.R. Pathak	Junagadh Agricultural University Website: http://www.jau.in Email: vc@jau.in	Univ. Bhavan, Motibagh Junagadh-362001, Gujarat	0285-2671784 Fax:0285-2672004
25.	Prof. MC Varshneya	Kamdhenu University Email: vc@ku-guj.com	Karmayogi Bhavan, Block-1, B1-wing,4th Floor,Room No.414, Sector-10-A, Gandhinagar-382010	Vice-Chancellor 079-65720125 75730-35101 (M)
26.	Dr. C Renukprasad	Karnataka Veterinary, Animal and Fisheries Sciences University Website: http://www.kvafsu.kar.nic.in Email: vckvafsu@yahoo.co.in c.renukaprasad@gmail.com	Nandinagar, PB No 6, BIDAR 585401, Karnataka	08482-245264 Fax:08482-245107
27.	Prof.(Dr) P. Rajendran	Kerala Agricultural University Website: http://www.kau.e	Vellanikara, Trichur 680656,	0487-2371928, 2370034,

		du Email: vc@kau.in	Kerala	2438001 Fax:0487-2370019
28.	Prof. B.M. Kurup	Kerala University of Fisheries & Ocean Studies Website: http://www.kufos.ac.in Email: vc@kufos.ac.in	Papangad, Kochi-682506 Kerala	0484-2703781, 2703944, 2700337
29.	Dr B. Ashok, IAS	Kerala Veterinary and Animal Sciences University Website: http://www.kcasu.ac.in Email: vc@kvasu.ac.in	Liason Office, Directorate of Dairy Development, Pattom,Thiruvananthapuram, 695004, Kerala	04936-209209 209210 9446366777(M) 205450 256382 Fax: 0471-2550480
30.	Major General Shrikant, SM,VFM (Retired)	Lala Lajpat Rai University of Veterinary & Animal Sciences Website: http://www.llruvas.edu.in/ Email: vc@llruvas.edu.in	Hisar, Haryana	01662 289332 01662-272002
31.	Prof. Uma Shankar Sharma	Maharana Pratap Univ. of Agriculture & Technology Website: http://www.mpuat.ac.in Email: vc@mpuat.ac.in	Udaipur, Rajasthan 313001	0294-2471101 Fax:0294-2470682
32.	Prof.Aditya Kumar Misra	Maharashtra Animal Science & Fishery University Website: http://www.mafsu.in Email: vcmatsu@gmail.com	Seminary Hills, Nagpur-440006, Maharashtra	0712-2511088 Fax:0712-2511282
33.	Dr. K.P. Viswanatha	Mahatma Phule Krishi Vidyapeeth Website: http://mpkv.mah.nic.in Email: vcmpkv@rediffmail.com	Rahuri-413722, Maharashtra	02426-243208 Fax:02426-243302
34.	Dr. P.D. Juyal	Nanaji Deshmukh Veterinary Science University	South Civil Lines,	0761-2678007

		Website: http://www.mppcv.org Email: vc@duvs@gmail.com	Jabalpur-482001, Madhya Pradesh	Fax: 0761-2620783
35.	Prof. Akhtar Haseev	Narendra Deva University of Agriculture & Technology Website: http://www.nduat.ernet.in Email: vc_nduat2010@yahoo.co.in	Kumarganj, Faizabad - 224229, Uttar Pradesh	05270-262097, 262161 Fax:05270-262097
36.	Dr. C.J. Dangaria	Navsari Agricultural University Website: http://www.nau.in Email: vc@nau.in	Navsari-396450 Gujarat	02637-283869 Fax:02673-284254
37.	Prof. Surendar Nath Pasuplak	Orissa Univ. of Agriculture & Technology Website: http://www.ouat.ac.in Email: bcouat@gmail.com	Bhubaneswar-751003, Orissa	0674-2397700 Fax:0674-2397780
38.	Dr. V.Praveen Rao	Prof. Jayashankar Telangana State Agricultural University Website: www.pjtsau.ac.in Email: vcpjtsau@gmail.com	Admn. Office: Rajendranagar, Hyderabad - 500 030	040-24015122 Fax:040-24018653 (M):09849029245
39.	Dr. Baldev Singh Dhillon	Punjab Agricultural University Website: http://www.pau.edu Email: vcpau@pau.edu	Ludhiana-141004, Punjab	0161-2401794 Fax:0161-2402483
40.	Dr. Karnal A.K. Ghalot	Rajasthan University of Veterinary and Animal Sciences Website: http://rajuvas.org Email: vcrajuvas@gmail.com	Bijey Bhavan Place Complex (Pt Deen Dayal circle) Bikaner 334006 Rajasthan	0151-2543419 Fax: 0151-2549348
41.	Dr. AKP Singh	Rajendra Agricultural University Website: http://www.pusavarsity.org.in	Pusa, Samastipur 848125,	06274-240255 Fax:06274-240255

		Email: : vcrausa@gmail.com	Bihar	
42.	Prof. AK Singh	Rajmata Vijayraje Sciendia Krishi Vishwa Vidyalaya Website: http://www.rvskvv.nic.in Email: ,vcrvsaugwa@mp.gov.in vcrvskvvgwl@gmail.com	Race Course Road, Gwalior 474002 Madhya Pradesh	0751- 2467673 Fax: 0751- 2467673
43.	Prof. Arvind Kumar	Rani Laxmi Bai Central Agricultural University Website: http://www.rlbcu.ac.in Email: vcrlbcu@gmail.com	Jhansi, Uttar Pradesh	011-25846034 25843644 Fax:011- 25843932
44.	Dr. Gaya Prasad	Sardar Vallabhbhai Patel University of Agriculture and Technology Website: http://www.svbpm Meerut.ac.in Email:vc2016svpuat@gmail.com	Modipuram, Meerut - 250110 Uttar Pradesh	0121- 2888522, Fax:0121- 2888505
45.	Dr. Ashok Ambalal	Sardarkrushinagar- Dantiwada Agricultural University Website: http://www.sdau.edu.in Email: vc@sdau.edu.in	Sardar Krushinagar, Distt Banaskantha, Gujarat- 385506	02748- 278222 Fax:02748- 278261
46.	Dr. Pradeep Kumar Sharma	Sher-E-Kashmir Univ of Agricultural Sciences & Technology Website: http://www.skuast.org Email: vc@skuast.org	Railway Road, Jammu 18009, J&K	0191-2263714 Fax:0191- 2262073
47.	Prof. Nazeer Ahmed	Sher-E-Kashmir Univ of Agricultural Sciences & Technology of Kashmir Website: http://www.skuastkashmir.ac.in Email: vcofficeskuastij@gmail.com	Shalimar Campus, Shrinagar- 191121, Jammu & Kashmir	0194- 2464028, 2462159 Fax:0194- 2462160, 2461543
48.	Dr. P.S. Rathde	Sri Karan Narendra Agriculture University Website: http://sknau.ac.in	Jobner- 303329	0877-2248986 Fax:01425-

		Email:vc@sknau.ac.in		254022/39
49	Dr. Manmohan Singh, IAS	Sri Venkateswara Veterinary University Website: http://www.svvu.edu.in Email:prabhakarvrao@yahoo.com	Admn office, Regional Library Building, Tirupati-517502	0877-2248986 Fax:0877-2249222 (M)9989051548
50.	Shri C.Parthasarathi, IAS, Secretary (Agriculture)	Sri Konda Laxman Telangana State Horticultural University Email: vc@skltshu.ac.in	Rajendra Nagar Campus, Hyderabad	Vice-Chancellor 040-24014301, Registrar 09908216634(M)
51.	Dr.B.R. Chhita	Swami Keshwanand Rajasthan Agricultural University Website: http://www.raubikaner.org Email: vcrau@raubikaner.org	Bikaner-334006, Rajasthan	0151-2250443, 2250488 Fax:0151-2250336
52.	Dr.K. Ramasamy	Tamil Nadu Agricultural University Website: http://www.tnau.ac.in Email: vc@tnau.ac.in	Coimbatore-641003, Tamil Nadu	0422-2431788, 2431672 Fax:0422-2431672
53.	Dr. H. Shivanna	University of Agricultural Sciences, Bangalore Website: http://www.uasbangalore.edu.in Email:vcuasb1964@gmail.com, vc@uasbangalore.edu.in	GKVK,Bangaluru-560065, Karnataka	080-23332442 Fax:080-23330277
54	Dr. D.P. Piradar	University of Agricultural Sciences, Dharwad Website: http://www.uasd.edu Email: vc@usad.in	Dharwad-580005, Karnataka	0836-2447783, Fax:0836-2448349
55.	Dr. C. Vasudevappa	University of Agricultural Sciences, Shimoga Website: http://www.uasbangalore.edu.in/asp/agriShimoga.asp Email:	Shimoga, Karnataka	08182-2988008

		vcuahss2014@gmail.com		
56.	Dr. DL Maheswar	University of Horticultural Sciences Website: http://uhsbagalkot.edu.in/ Email: vc@uhsbagalkot.edu.in	Sector No 60 Navanagar Bagalkot 587102 Karnataka	08354 201310 Fax: 08354 235152
57.	Dr. DP Biradar	University of Agricultural Science, Email: <a href="mailto:vc-
_uasd@rediffmail.com">vc- _uasd@rediffmail.com vs@uasd.in	Yettinagudda Campus, Krishi Nagar, Dharwad, Karnataka	0836-2447783 2447972 2448349
58.	Dr. P.M. Salimath	University of Agricultural Sciences Website: http://www.uasraichur.edu.in Email: vcuasraichur10@rediffmail.com	PB 329, Raichur – 584101 Karnataka	08532-221444 Fax: 08532- 220444
59.	Prof.K.M.L. Pathak	UP Pandit Deen Dayal Upadhaya Pashu Chikitsa Vigyan Vishwa Vidhyalaya evam Go Anusandhan Sansthan Website: http://www.upvetuniv.edu.in Email: duvasuvc@gmail.com	Mathura- 281001 , Uttar Pradesh	0565-2470199 Fax:0565- 2404819
60.	Prof Matthew Prasad	Uttarakhand University of Horticulture and Forestry Website: http://www.uuhf.ac.in/ Email:	Pauri Garhwal, Uttarakhand	09412051976
61.	Prof. Debasis Muzymdar	Uttar Banga Krishi Viswavidyalaya Website: http://www.ubkv.ac.in Email: vcubkv@gmail.com	P.O. Pundibari, Dist. Coach Bihar- 736165,West Bengal	03582- 270141, 270013 Fax:03582- 270249
62.	Dr. B. Venkateswarl	Vasantrao Naik Marathwada Agricultural University	Parbhani- 431402,	02452-223002 Fax:02452-

	u	Website: http://www.mkv2.mah.nic.in Email: vcmau@rediffmail.com , vcvnmkv@gmail.com	Maharashtra	223582
63.	Prof.Swapan Kumar Datta	Visva-Bharati University Email: vice-chancellor@visva-bharati.ac.in swpbdatta@yahoo.com	Shantiniketan -731235 Birbhum, Distt. West-Bengal	03463-262451 262481 262672
64.	Prof. Purnendu Biswas	West Bengal University of Animal & Fishery Sciences Website: http://www.wbuafsc.ac.in Email: drpbiswas56@yahoo.com	68 KB Sarani, Kolkata-700037, West Bengal	033-25563450 Fax:033-25571986

Annexures

Annexure-I

Crop-wise Production Targets & Achievements from 2012-13 to 2016-17

(In million tonnes)

Crop	Season	2012-13		2013-14		2014-15		2015-16		2016-17	
		Target	Achi.	Target	Achi.	Target	Achi.	Targets	Achi. (4th Advance Estimates)	Targets	Achi. (1st Advance Estimates)
Rice	Kharif	90.00	92.37	91.00	91.50	92.00	91.39	92.10	91.31	93.00	93.88
	Rabi	14.00	12.87	14.00	15.15	14.00	14.09	14.00	13.01	15.50	
	Total	104.00	105.24	105.00	106.65	106.00	105.48	106.10	104.32	108.50	93.88
Wheat	Rabi	88.00	93.51	92.50	95.85	94.00	86.53	94.75	93.50	96.50	
Jowar	Kharif	3.50	2.84	3.00	2.39	3.00	2.30	3.10	1.71	3.00	2.42
	Rabi	3.50	2.44	3.00	3.15	2.50	3.15	2.75	2.70	3.00	
	Total	7.00	5.28	6.00	5.54	5.50	5.45	5.85	4.41	6.00	2.42
Bajra	Kharif	10.00	8.74	10.00	9.25	9.00	9.18	9.50	8.06	9.50	8.55
Maize	Kharif	17.00	16.19	17.00	17.14	17.00	17.01	17.25	15.24	17.50	19.30
	Rabi	5.50	6.06	5.50	7.11	6.00	7.16	6.50	6.56	7.00	
	Total	22.50	22.25	22.50	24.25	23.00	24.17	23.75	21.81	24.50	19.30
Ragi	Kharif	2.30	1.57	2.00	1.98	1.75	2.06	1.80	1.79	2.00	1.85
Small Millets	Kharif	0.70	0.44	0.50	0.43	0.50	0.39	0.52	0.37	0.50	0.34
Barley	Rabi	1.50	1.75	1.50	1.83	1.75	1.61	1.78	1.51	1.85	
Total Coarse Cereals	Kharif	23.50	29.79	32.50	31.20	31.25	30.94	32.17	27.17	32.50	32.45
	Rabi	20.50	10.25	10.00	12.09	10.25	11.92	11.03	10.77	11.85	
	Total	44.00	40.04	42.50	43.29	41.50	42.86	43.20	37.94	44.35	32.45
Total Pulses	Kharif	7.12	5.91	7.00	5.99	7.00	5.73	7.05	5.54	7.25	8.70
	Rabi	11.12	12.43	12.00	13.79	12.50	11.42	13.00	10.93	13.50	
	Total	18.24	18.34	19.00	19.78	19.50	17.15	20.05	16.47	20.75	8.70
Total Foodgrains	Kharif	120.62	128.07	130.50	128.68	130.25	128.06	131.32	124.01	132.75	135.03
	Rabi	133.62	129.06	128.50	136.88	130.75	123.96	132.78	128.21	137.35	
	Total	254.24	257.13	259.00	265.57	261.00	252.02	264.10	252.22	270.10	135.03
Total Oilseed	Kharif	22.00	20.67	20.50	22.61	22.00	19.19	22.00	16.59	23.50	23.36
	Rabi	11.50	10.05	10.50	10.14	11.00	8.32	11.00	8.71	11.50	
	Total	33.50	30.72	31.00	32.75	33.00	27.51	33.00	25.30	35.00	23.36
Sugarcane		352.00	341.20	340.00	352.14	345.00	362.33	355.00	352.16	355.00	305.25
Cotton*		35.00	34.22	35.00	35.90	35.00	34.81	35.15	30.15	36.00	32.12
Jute**		11.20	10.34	11.00	11.08	10.50	10.62	11.00	9.94	11.00	9.91
Mesta**		0.80	0.59	1.00	0.61	0.70	0.51	0.70	0.53	0.70	0.50
Jute & Mesta**		12.00	10.93	12.00	11.69	11.20	11.13	11.70	10.47	11.70	10.41

*Million bales of 170 kg for cotton.

**Million bales of 180 kg for Jute & Mesta.

Annexure-II**Crops Division****Area coverage under Kharif crops as on 14.10.2016 (Final)****(Area in lakh hectare)**

S.No.	Crop	Normal Area (DES)	Normal of Corresponding week	Area Sown		Difference of 2016-17 over		% Increase(+)/decrease(-) of 2016-17 over	
				2016-17 (Current year)	2015-16 (Last year)	Normal of Corresponding week	Last year 2015-16	Normal of Corresponding week	2015-16
1	Rice	392.81	379.21	391.24	381.09	12.03	10.15	3.17	2.66
2	Pulses	108.69	107.67	146.24	113.21	38.57	33.03	35.83	29.18
a	Arhar	40.05	36.42	52.81	37.66	16.39	15.15	44.99	40.24
b	Urdbean	24.42	25.78	35.68	28.51	9.91	7.17	38.44	25.15
c	Moongbean	23.60	23.25	34.11	25.63	10.87	8.48	46.74	33.08
d	Kulthi	2.70	0.97	0.76	0.69	-0.22	0.07	-22.11	10.45
e	Other pulses	17.92	21.25	22.87	20.72	1.63	2.16	7.67	10.42
3	Coarse cereals	199.70	185.00	190.50	185.83	5.50	4.67	2.97	2.52
a	Jowar	25.33	21.72	19.59	19.88	-2.14	-0.30	-9.83	-1.48
b	Bajra	81.63	70.92	70.43	70.50	-0.49	-0.07	-0.70	-0.10
c	Ragi	11.99	11.61	10.40	11.69	-1.21	-1.29	-10.43	-11.01
d	Small millets	7.25	5.77	5.65	5.85	-0.12	-0.20	-2.06	-3.39
e	Maize	73.50	74.98	84.43	77.91	9.46	6.52	12.61	8.37
4	Oilseeds	182.42	182.89	190.31	185.19	7.42	5.12	4.06	2.77
a	Groundnut	43.77	39.92	47.07	36.79	7.16	10.28	17.94	27.95
b	Soybean	106.36	111.84	114.78	116.29	2.95	-1.50	2.63	-1.29
c	Sunflower	2.61	2.27	1.69	1.50	-0.58	0.19	-25.71	12.41
d	Sesamum	15.22	15.67	16.28	17.35	0.60	-1.07	3.86	-6.17
e	Niger	3.04	2.33	2.09	2.18	-0.24	-0.09	-10.29	-4.01
f	Castor	11.43	10.86	8.40	11.08	-2.46	-2.68	-22.69	-24.22
5	Sugarcane	49.96	46.21	46.13	49.61	-0.08	-3.48	-0.17	-7.01
6	Jute & Mesta	8.57	8.12	7.59	7.73	-0.53	-0.14	-6.54	-1.86
7	Cotton	120.34	118.60	103.69	117.09	-14.90	-13.39	-12.56	-11.44
Total		1062.50	1027.69	1075.71	1039.74	48.01	35.96	4.67	3.46

All figures are rounded off into two digits.

Annexure-III**State-wise area Coverage under Kharif Crops as on 14.10.2016 (Final)****Area in Lakh ha**

S.No.	Crop	Normal Area (DES)	Normal of Corresponding week	Area Sown		Difference of 2016-17 over		% Increase(+)/decrease(-) over	
				2016-17 (Current year)	2015-16 (Last year)	Normal of Corresponding week	Last year 2015-16	Normal of Corresponding week	2015-16
1	Andhra Pradesh	41.182	34.643	36.262	32.608	1.619	3.654	4.673	11.206
2	Bihar	38.047	40.351	41.955	42.393	1.604	-0.438	3.975	-1.033
3	Chhatisgarh	44.614	45.199	46.224	45.848	1.025	0.376	2.268	0.820
4	Gujarat	77.760	71.743	71.851	70.199	0.108	1.652	0.151	2.353
5	Haryana	25.240	24.208	26.730	24.983	2.522	1.747	10.418	6.993
7	J&K	6.313	4.968	5.010	4.977	0.042	0.033	0.845	0.663
6	Jharkhand	18.877	20.898	24.670	21.882	3.772	2.788	18.050	12.741
8	Karnataka	68.214	64.438	69.760	62.080	5.322	7.680	8.259	12.371
9	Madhya Pradesh	118.702	121.222	131.450	127.402	10.228	4.048	8.437	3.177
10	Maharashtra	149.588	145.408	152.322	141.449	6.914	10.873	4.755	7.687
11	Odisha	47.490	52.000	51.582	51.620	-0.418	-0.038	-0.804	-0.074
12	Punjab	35.667	35.808	35.450	37.090	-0.358	-1.640	-1.000	-4.422
13	Rajasthan	112.947	107.565	115.746	112.463	8.181	3.283	7.606	2.919
14	Tamil Nadu	30.606	15.663	16.356	16.484	0.693	-0.128	4.424	-0.777
15	Telangana	39.473	36.103	36.220	35.950	0.117	0.270	0.324	0.751
16	Uttar pradesh	111.556	112.167	117.050	118.140	4.883	-1.090	4.353	-0.923
17	Uttarakhand	6.387	6.410	6.370	6.335	-0.040	0.035	-0.624	0.552
18	West Bengal	47.863	48.621	49.260	47.451	0.639	1.809	1.314	3.812
19	Total (18 major states)	1020.526	987.415	1034.268	999.354	46.853	34.914	4.745	3.494
	All-India	1062.50	1027.69	1075.71	1039.74	48.01	35.963	4.672	3.459

Estimates of Area, Production and Yield of Rice

State/ UT	Season	Area('000 Hectares)					Production ('000 Tonnes)					Yield (Kg./Hectare)				
		2010-11	2011-12	2012-13	2013-14	2014-15	2010-11	2011-12	2012-13	2013-14	2014-15	2010-11	2011-12	2012-13	2013-14	2014-15
1	2	3	4	5	6	7	8	9	10	11	12	13	14	15	16	17
Andhra Pradesh	Kharif	1797.0	1710.0	1530.0	1566.2	1635.0	3974.0	5202.6	4044.4	3609.3	4241.2	2211	3042	2643	2305	2594
	Rabi	975.5	636.0	679.6	877.4	759.0	3908.4	2543.6	2818.0	3360.4	2992.7	4007	3999	4147	3830	3943
	Total	2772.5	2346.0	2209.6	2443.6	2394.0	7882.4	7746.2	6862.4	6969.7	7233.9	2843	3302	3106	2852	3022
Arunachal Pradesh	Kharif	121.6	123.5	126.1	132.0	127.2	234.0	255.0	263.0	276.2	285.0	1925	2065	2086	2092	2241
Assam	Autumn	313.0	276.5	238.2	221.8	196.2	355.8	336.5	308.8	388.8	280.7	1137	1217	1296	1753	1431
	Winter	1858.6	1875.6	1857.4	1828.2	1882.8	3550.5	3295.9	3655.4	3511.9	3717.9	1910	1757	1968	1921	1975
	Kharif Total	2171.6	2152.1	2095.6	2050.0	2078.9	3906.3	3632.4	3964.2	3900.6	3998.6	1799	1688	1892	1903	1923
	Summer	398.8	384.9	392.6	399.1	416.4	830.3	883.9	1164.3	1026.5	1224.1	2082	2297	2965	2572	2940
	Total	2570.3	2537.0	2488.2	2449.1	2495.3	4736.6	4516.3	5128.5	4927.1	5222.7	1843	1780	2061	2012	2093
Bihar	Autumn	495.2	570.4	540.4	520.4	581.1	443.7	797.9	822.1	594.2	693.7	896	1399	1521	1142	1194
	Winter	2248.5	2684.4	2653.4	2518.2	2600.0	2473.3	6232.5	6421.4	4695.7	5481.5	1100	2322	2420	1865	2108
	Kharif Total	2743.7	3254.8	3193.8	3038.6	3181.1	2917.1	7030.4	7243.5	5289.9	6175.2	1063	2160	2268	1741	1941
	Summer	88.8	69.2	105.1	92.2	82.3	185.0	132.2	285.8	216.0	181.6	2085	1912	2719	2342	2207
	Total	2832.5	3323.9	3298.9	3130.8	3263.4	3102.1	7162.6	7529.3	5505.8	6356.7	1095	2155	2282	1759	1948
Chattisgarh	Kharif	3702.5	3773.8	3784.8	3802.1	3808.5	6159.0	6028.4	6608.8	6716.4	6322.1	1663	1597	1746	1766	1660
Goa	Autumn	30.6	31.3	31.3	28.3	27.8	72.2	78.8	81.2	80.1	81.3	2358	2521	2599	2828	2919
	Rabi	16.0	16.0	14.6	14.5	14.1	42.8	43.0	41.6	46.4	39.2	2677	2688	2853	3202	2777
	Total	46.6	47.2	45.8	42.8	42.0	115.0	121.8	122.8	126.5	120.5	2467	2577	2679	2954	2871
Gujarat	Kharif	728.0	752.0	672.0	757.0	755.0	1424.0	1522.0	1408.0	1543.0	1733.9	1956	2024	2095	2038	2297
	Summer	80.0	84.0	29.0	31.0	31.0	72.6	268.0	133.0	93.0	97.0	908	3190	4586	3000	3129
	Total	808.0	836.0	701.0	788.0	786.0	1496.6	1790.0	1541.0	1636.0	1830.9	1852	2141	2198	2076	2329
Haryana	Kharif	1245.0	1235.0	1215.0	1228.0	1287.0	3472.0	3759.0	3976.0	3998.0	4006.0	2789	3044	3272	3256	3113
Himachal Pradesh	Kharif	77.1	77.2	76.9	74.4	72.5	128.9	131.6	125.3	120.8	125.2	1673	1705	1629	1625	1728
Jammu & Kashmir	Kharif	261.3	262.2	261.7	271.5	276.4	507.7	544.7	818.1	610.9	517.2	1942	2078	3126	2250	1871
Jharkhand	Kharif	720.3	1469.0	1414.5	1255.9	1502.2	1110.0	3130.6	3164.9	2810.6	3361.9	1541	2131	2238	2238	2238
Karnataka	Kharif	1130.0	1118.0	1048.0	1035.0	1000.0	3057.0	3038.0	2667.0	2634.1	2573.0	2705	2717	2545	2545	2573
	Rabi	50.0	43.0	45.0	59.7	48.0	109.4	94.0	71.4	96.2	118.0	2189	2186	1588	1612	2458
	Summer	360.0	255.0	185.0	245.3	278.0	1021.6	823.0	625.6	842.3	850.0	2838	3227	3381	3433	3058
	Total Rabi/ Summer	410.0	298.0	230.0	305.0	326.0	1131.0	917.0	697.0	938.5	968.0	2759	3077	3030	3077	2969
	Total	1540.0	1416.0	1278.0	1340.0	1326.0	4188.0	3955.0	3364.0	3572.6	3541.0	2719	2793	2632	2666	2670
Kerala	Autumn	70.5	68.1	63.2	65.0	64.0	170.3	171.7	161.1	170.5	184.9	2415	2519	2548	2625	2890
	Winter	91.6	92.7	86.8	87.8	89.0	215.0	248.1	212.6	213.0	231.0	2348	2675	2451	2426	2596
	Kharif Total	162.1	160.9	150.0	152.7	153.0	385.3	419.8	373.7	383.5	415.9	2377	2609	2492	2511	2719
	Summer	51.1	47.3	47.3	46.9	45.2	137.5	149.2	134.6	125.7	146.2	2689	3155	2846	2682	3234
	Total	213.2	208.2	197.3	199.6	198.2	522.7	569.0	508.3	509.2	562.1	2452	2733	2577	2551	2836
Madhya Pradesh	Kharif	1602.9	1662.0	1882.6	1930.0	2153.0	1772.1	2227.3	2775.0	2844.8	3625.3	1106	1340	1474	1474	1684
Maharashtra	Kharif	1486.0	1516.0	1528.0	1568.0	1508.0	2625.0	2785.0	3002.0	3017.0	2835.0	1766	1837	1965	1924	1880
	Rabi	32.0	27.0	29.0	45.0	43.0	71.0	56.0	55.0	103.0	111.0	2219	2074	1897	2289	2581
	Total	1518.0	1543.0	1557.0	1613.0	1551.0	2696.0	2841.0	3057.0	3120.0	2946.0	1776	1841	1963	1934	1899
Manipur	Kharif	212.7	223.7	17.2	27.8	29.5	521.7	591.0	43.7	61.2	79.0	2453	2642	2546	2201	2678
	Rabi			105.5	195.0	195.0				213.9	337.3	255.1		2027	1730	1308
	Total	212.7	223.7	122.7	222.8	224.5	521.7	591.0	257.6	398.5	334.1	2453	2642	2099	1788	1488
Meghalaya	Kharif	95.5	96.1	96.3	96.6	96.7	159.6	168.3	174.0	216.5	235.6	1671	1752	1807	2241	2436
	Rabi	12.8	12.8	12.9	13.3	13.6	47.4	48.2	58.0	57.4	62.7	3705	3762	4510	4326	4603
	Total	108.3	108.9	109.2	109.9	110.3	207.0	216.5	232.0	273.9	298.2	1912	1988	2125	2493	2703
Mizoram	Kharif	40.7	38.0	14.3	38.2	36.4	47.2	52.9	29.9	58.1	59.6	1160	1392	2091	1521	1634
	Rabi		0.5	0.3	0.6	0.5		1.4	0.6	0.9	1.1		3000	1933	1600	2313
	Total	40.7	38.5	14.6	38.8	36.9	47.2	54.3	30.5	59.0	60.7	1160	1411	2088	1522	1643

Nagaland	Kharif	181.4	181.6	179.8	185.7	191.2	381.4	382.4	396.2	419.6	443.5	2102	2106	2204	2260	2319
	Rabi			3.6	3.8	4.0			9.0	10.0	10.7			2521	2625	2678
	Total	181.4	181.6	183.3	189.5	195.2	381.4	382.4	405.2	429.6	454.2	2102	2106	2210	2267	2326
Odisha	Autumn	677.8	536.5	560.5	566.9	583.4	563.2	417.7	531.5	432.2	478.6	831	778	948	762	820
	Winter	3255.0	3232.7	3188.0	3312.7	3281.7	5397.6	4633.1	5895.9	6152.9	6812.8	1658	1433	1849	1857	2076
	Kharif Total	3932.7	3769.2	3748.5	3879.7	3865.0	5960.8	5050.7	6427.4	6585.1	7291.3	1516	1340	1715	1697	1886
	Summer	293.0	235.4	274.3	300.5	301.3	866.9	756.3	868.0	1028.3	1006.9	2959	3213	3165	3422	3342
	Total	4225.7	4004.5	4022.8	4180.2	4166.3	6827.7	5807.0	7295.5	7613.4	8298.2	1616	1450	1814	1821	1992
Punjab	Kharif	2831.0	2818.0	2845.0	2851.0	2894.0	10837.0	10542.0	11374.0	11267.0	11107.0	3828	3741	3998	3952	3838
Rajasthan	Kharif	131.1	134.3	125.6	145.6	167.8	265.5	253.4	222.5	312.6	366.7	2025	1886	1771	2147	2186
Sikkim	Kharif	12.1	12.1	11.9	11.2	11.0	21.0	20.9	21.3	20.3	20.1	1727	1730	1790	1815	1818
Tamil Nadu	Autumn	191.9	191.7	150.3	173.8	180.8	837.0	1077.7	585.2	773.1	827.7	4362	5623	3893	4448	4578
	Winter	1551.1	1549.6	1215.3	1404.6	1461.0	4330.9	5576.7	3028.0	3999.9	4282.6	2792	3599	2492	2848	2931
	Kharif Total	1743.0	1741.3	1365.6	1578.4	1641.8	5167.9	6654.5	3613.2	4773.0	5110.2	2965	3821	2646	3024	3113
	Summer	162.7	162.5	127.5	147.3	153.2	624.5	804.2	436.7	576.8	617.6	3838	4950	3426	3916	4031
	Total	1905.7	1903.8	1493.1	1725.7	1795.0	5792.4	7458.7	4049.9	5349.8	5727.8	3040	3918	2712	3100	3191
Telangana	Kharif	1125.0	1164.0	957.0	1084.8	920.0	3536.0	3362.4	3122.6	3154.7	2750.8	3143	2889	3263	2908	2990
	Rabi/Summer	853.5	586.0	461.4	827.6	495.0	2999.6	1786.4	1525.0	2600.3	1690.0	3514	3048	3305	3142	3414
	Total	1978.5	1750.0	1418.4	1912.4	1415.0	6535.6	5148.8	4647.6	5755.0	4440.8	3303	2942	3277	3009	3138
Tripura	Autumn	32.9	33.6	32.6	33.0	32.3	79.8	81.8	83.1	85.6	86.9	2424	2432	2548	2596	2690
	Winter	166.5	170.0	164.9	164.5	161.2	439.2	450.0	457.2	456.3	463.3	2638	2647	2773	2773	2873
	Kharif Total	199.4	203.6	197.5	197.5	193.5	519.0	531.7	540.3	541.8	550.1	2602	2611	2736	2743	2843
	Summer	65.1	62.4	57.3	56.8	63.8	183.4	186.6	173.0	170.0	196.8	2817	2992	3020	2995	3087
	Total	264.6	266.0	254.7	254.3	257.3	702.5	718.3	713.2	711.8	747.0	2655	2700	2800	2800	2903
Uttar Pradesh	Kharif	5642.1	5923.0	5837.0	5955.0	5842.0	11957.4	13963.0	14354.0	14566.0	12092.9	2119	2357	2459	2446	2070
	Rabi/Summer	14.9	24.0	24.0	27.0	30.0	34.6	59.0	62.0	70.0	75.0	2322	2458	2583	2593	2500
	Total	5657.0	5947.0	5861.0	5982.0	5872.0	11992.0	14022.0	14416.0	14636.0	12167.9	2120	2358	2460	2447	2072
UttaraKhand	Kharif	273.7	266.0	249.3	239.9	247.9	498.1	547.0	536.5	535.7	560.1	1820	2056	2152	2233	2260
	Zaid/Rabi	15.8	14.0	13.5	12.9	13.9	52.3	47.0	43.3	42.9	43.6	3309	3357	3208	3327	3148
	Total	289.5	280.0	262.8	252.8	261.7	550.4	594.0	579.8	578.6	603.7	1901	2121	2206	2289	2307
West Bengal	Autumn	212.1	213.0	205.1	164.6	159.1	453.4	471.3	471.2	387.7	362.5	2138	2213	2297	2355	2278
	Winter	3362.1	3999.7	4011.0	4062.1	3926.9	8429.3	10259.4	10410.5	10651.0	9958.7	2507	2565	2596	2622	2536
	Kharif Total	3574.3	4212.6	4216.1	4226.7	4086.0	8882.8	10730.7	10881.7	11038.7	10321.2	2485	2547	2581	2612	2526
	Summer	1369.9	1221.1	1228.3	1287.0	1290.0	4163.1	3875.1	4142.0	4332.0	4356.0	3039	3174	3372	3366	3377
	Total	4944.1	5433.7	5444.3	5513.7	5376.0	13045.9	14605.8	15023.7	15370.7	14677.2	2639	2688	2760	2788	2730
All India	Autumn	2028.4	1925.3	1825.2	1777.1	1828.3	2988.0	3446.0	3055.7	2924.0	3008.0	1473	1790	1674	1645	1645
	Winter	12544.3	13615.0	13185.7	13386.9	13411.5	24862.5	30719.1	30104.4	29705.6	30974.1	1982	2256	2283	2219	2310
	Kharif	23445.2	24582.7	23903.3	24285.0	24589.2	52756.2	58572.6	59208.3	58867.1	57409.4	2250	2383	2477	2424	2335
	Kharif Total	38017.9	40123.0	38914.1	39449.1	39829.0	80606.8	92737.7	92368.4	91496.8	91391.6	2120	2311	2374	2319	2295
	Summer/rabi	4844.5	3883.2	3839.8	4686.9	4281.6	15363.2	12563.4	12873.0	15148.8	14090.5	3171	3235	3353	3232	3291
	Total	42862.4	44006.3	42753.9	44136.0	44110.6	95970.0	105301.0	105241.4	106645.5	105482.1	2239	2393	2462	2416	2391

Estimates of Area, Production and Yield of Wheat

State/ UT	Area ('000 Hectares)					Production ('000 Tonnes)					Yield (Kg./Hectare)				
	2010-11	2011-12	2012-13	2013-14	2014-15	2010-11	2011-12	2012-13	2013-14	2014-15	2010-11	2011-12	2012-13	2013-14	2014-15
1	2	3	4	5	6	7	8	9	10	11	12	13	14	15	16
Andhra Pradesh	1.0	0.0	0.0	8.0		1.0	0.0	1.0	4.0		1000	#DIV/0!	#DIV/0!	500	#DIV/0!
Arunachal Pradesh	3.7	3.7	2.9	3.0	3.8	5.9	6.5	4.4	4.5	7.5	1595	1757	1498	1510	1974
Assam	44.8	52.6	33.9	31.3	23.7	52.8	60.3	44.2	40.4	28.8	1179	1147	1304	1292	1216
Bihar	2103.5	2141.9	2207.7	2009.0	2154.4	4097.6	4725.0	5357.2	4738.0	3987.0	1948	2206	2427	2358	1851
Chhatisgarh	110.8	108.5	101.2	102.8	97.5	126.8	133.1	141.3	134.0	135.3	1144	1227	1396	1304	1388
Gujarat	1274.0	1351.0	1024.0	1442.0	1112.0	4019.5	4072.0	2944.0	4694.0	3059.0	3155	3014	2875	3255	2751
Haryana	2515.0	2522.0	2497.0	2499.0	2601.0	11630.0	12685.7	11117.0	11800.0	10354.0	4624	5030	4452	4722	3981
Himachal Pradesh	357.2	356.6	364.2	358.1	330.4	546.5	595.8	608.6	670.7	646.5	1530	1671	1671	1873	1957
Jammu & Kashmir	290.7	296.2	290.0	292.1	321.0	446.3	500.3	462.4	601.9	314.3	1535	1689	1595	2061	979
Jharkhand	96.4	158.6	164.3	174.5	171.1	158.4	302.6	319.5	370.4	330.4	1642	1908	1944	2123	1931
Karnataka	255.0	225.0	225.0	209.0	198.0	279.0	193.0	179.0	210.0	261.0	1094	858	796	1005	1318
Madhya Pradesh	4341.0	4889.2	5300.0	5380.0	6002.0	7627.1	11538.5	13133.4	12937.0	17103.9	1757	2360	2478	2405	2850
Maharashtra	1307.0	843.0	773.0	1097.0	1067.0	2301.0	1313.0	1181.0	1602.0	1308.0	1761	1558	1528	1460	1226
Manipur	2.1	2.2	2.4	2.3	2.2	5.3	5.4	6.0	5.6	5.6	2500	2498	2500	2498	2602
Meghalaya	0.4	0.4	0.4	0.4	0.4	0.7	0.6	0.7	0.8	0.8	1791	1564	1806	1881	1909
Nagaland	3.1	3.2	3.3	3.0	3.1	5.3	5.4	5.9	5.5	5.6	1712	1711	1801	1823	1824
Orissa	2.9	1.5	1.0	0.7	0.4	4.2	2.4	2.0	1.1	0.7	1458	1644	1894	1574	1650
Punjab	3510.0	3528.0	3512.0	3512.0	3505.0	16472.0	17280.1	16591.0	17620.0	15050.0	4693	4898	4724	5017	4294
Rajasthan	2479.2	2935.3	3063.2	2810.0	3318.2	7214.5	9319.6	9275.5	8663.2	9823.9	2910	3175	3028	3083	2961
Sikkim	2.7	2.5	0.5	0.4	0.4	2.7	2.7	0.6	0.4	0.4	1023	1060	1058	1083	1077
Tamil Nadu	0.1	0.0				0.0	0.0				500	0	#DIV/0!	#DIV/0!	#DIV/0!
Telangana	9.0	8.0	0.0	0.0	6.0	12.0	11.0	9.0	0.0	7.0	1333	1375	#DIV/0!	#DIV/0!	1167
Tripura	0.3	0.3	0.7	0.2	0.1	0.6	0.5	1.3	0.3	0.3	2025	2000	2000	2000	2143
Uttar Pradesh	9637.0	9731.0	9734.0	9839.0	9846.0	30001.0	30292.6	30301.9	29890.9	22417.4	3113	3113	3113	3038	2277
Uttarakhand	379.2	369.0	358.1	347.8	347.8	878.0	878.0	858.2	842.4	654.2	2316	2379	2396	2422	1881
West Bengal	316.8	315.7	321.6	332.5	334.6	874.4	872.9	895.9	927.8	939.3	2760	2765	2786	2791	2807
D & N Haveli	0.1	0.1	0.1	0.1	0.1	0.3	0.3	0.3	0.3	0.3	2231	1929	2000	2000	2071
Delhi	25.6	19.5	14.8	19.2	19.4	111.0	84.8	65.3	84.7	85.6	4340	4349	4406	4418	4419
All India	29068.6	29864.8	29995.3	30473.2	31465.6	86874.0	94882.1	93506.5	95849.8	86526.6	2989	3177	3117	3145	2750

Estimates of Area, Production and Yield of Total Pulses

State/UT	Area('000 Hectares)					Production ('000 Tonnes)					Yield (Kg./Hectare)				
	2010-11	2011-12	2012-13	2013-14	2014-15	2010-11	2011-12	2012-13	2013-14	2014-15	2010-11	2011-12	2012-13	2013-14	2014-15
1	2	3	4	5	6	7	8	9	10	11	12	13	14	15	16
Andhra Pradesh	1374.7	1312.7	1338.0	1108.8	1043.1	964.1	933.6	1132.7	1061.8	950.0	701	711	847	958	911
Arunachal Pradesh	8.6	9.5	9.5	9.7	11.5	9.1	10.5	10.6	11.2	14.5	1055	1105	1122	1155	1263
Assam	126.4	119.7	141.2	150.0	148.3	70.1	68.6	84.4	104.3	111.0	555	573	598	695	748
Bihar	612.3	524.3	515.8	500.0	575.0	537.8	511.3	542.8	522.0	493.9	878	975	1052	1044	859
Chhattisgarh	861.4	813.6	926.5	846.3	903.0	537.5	499.1	648.7	484.5	738.5	624	613	700	573	818
Goa	7.6	9.9	10.0	8.1	8.5	8.0	8.3	9.0	8.9	8.1	1057	836	902	1102	944
Gujarat	890.0	957.0	660.0	813.0	591.0	723.0	780.0	572.2	729.0	574.5	812	815	867	897	972
Haryana	176.4	180.0	162.9	152.6	83.2	158.5	127.0	130.4	125.1	56.1	899	706	800	820	674
Himachal Pradesh	34.3	32.3	32.6	28.9	31.1	41.6	30.8	46.1	51.0	38.3	1213	954	1413	1763	1232
Jammu & Kashmir	28.7	26.0	26.7	25.9	24.3	16.7	13.2	14.2	13.8	9.2	584	508	530	535	381
Jharkhand	426.2	465.5	587.0	566.8	594.7	329.6	412.0	609.3	578.6	597.1	773	885	1038	1021	1004
Karnataka	2792.0	2303.0	2269.0	2498.0	2313.0	1565.0	1134.1	1259.3	1600.5	1390.0	561	492	555	641	601
Kerala	3.8	3.4	3.2	2.6	1.2	3.0	2.5	3.2	2.4	1.4	778	747	1029	952	1131
Madhya Pradesh	5161.8	5185.9	5314.4	5394.1	5511.2	3386.2	4161.9	5165.9	4644.3	4828.3	656	803	972	861	876
Maharashtra	4038.0	3273.0	3274.0	3953.0	3409.0	3099.8	2268.0	2306.0	3169.0	2053.0	768	693	704	802	602
Manipur	27.0	28.5	30.3	29.9	30.3	24.2	26.9	28.3	27.9	28.7	897	942	935	933	948
Meghalaya	4.4	4.2	3.6	2.9	8.1	3.7	3.7	3.7	3.2	11.3	849	896	1019	1126	1405
Mizoram	4.0	3.8	3.1	3.9	4.2	6.1	5.3	3.3	5.7	6.0	1534	1389	1061	1468	1416
Nagaland	34.4	31.8	39.8	37.8	37.0	36.4	34.7	43.6	42.5	42.4	1058	1091	1096	1124	1146
Odisha	879.0	729.3	827.2	780.8	826.4	426.9	343.4	424.4	419.3	439.3	486	471	513	537	532
Punjab	21.2	19.0	64.4	45.4	49.2	19.3	15.0	53.0	39.6	41.6	910	789	823	872	846
Rajasthan	4754.8	4458.0	3245.6	4197.7	3362.3	3259.7	2432.1	1956.8	2490.9	1951.8	686	546	603	593	580
Sikkim	13.2	6.5	6.4	6.3	6.3	11.9	5.9	5.8	5.8	5.8	899	903	915	925	925
Tamil Nadu	636.8	668.5	507.6	815.8	883.9	246.0	369.3	209.9	613.8	753.2	386	552	413	752	852
Telangana	757.1	618.3	611.1	563.2	408.1	475.9	296.4	490.3	489.2	263.0	629	479	802	869	644
Tripura	7.4	8.6	8.5	12.2	11.7	5.2	6.0	6.0	8.7	8.4	706	697	705	719	718
Uttar Pradesh	2449.0	2421.0	2367.0	2305.0	2350.0	2037.0	2403.0	2332.0	1697.4	1438.7	832	993	985	736	612
Uttarakhand	61.2	55.0	61.0	65.0	66.5	52.1	49.0	51.3	56.5	54.6	851	891	841	869	821
West Bengal	196.2	185.0	201.9	286.7	251.2	176.1	130.6	192.3	241.7	236.5	898	706	952	843	941
A & N Islands	2.6	1.8	1.3	0.6	1.6	1.2	1.0	0.7	0.3	0.9	442	541	499	486	541
D & N Haveli	6.8	4.3	5.5	5.8	5.8	6.1	4.0	5.0	5.2	5.2	898	939	901	898	897
Delhi	0.5	0.4	0.3	0.0	0.0	0.8	0.7	0.7	0.1	0.0	1611	1939	2097	1500	#DIV/0!
Daman & Diu	1.3	0.0	0.0	0.0	0.0	1.1	0.0	0.0	0.0	0.0	846	#DIV/0!	#DIV/0!	#DIV/0!	#DIV/0!
Pondicherry	2.6	2.4	1.6	1.2	1.9	1.3	1.0	0.8	0.5	1.2	499	417	512	425	630
All India	26401.7	24462.2	23256.8	25217.8	23552.7	18240.9	17088.9	18342.5	19255.0	17152.3	691	699	789	764	728

Estimates of Production of Foodgrains from 2006-07 to 2016-17

Crop	Season	2006-07	2007-08	2008-09	2009-10	2010-11	2011-12	2012-13	2013-14	2014-15	Production: In Million Tonnes		
											2015-16	2016-17	
											4th Advance Estimates	Targets	1st Advance Estimates
Rice	Kharif	80.17	82.66	84.91	75.92	80.65	92.78	92.37	91.50	91.39	91.31	93.00	93.88
	Rabi	13.18	14.03	14.27	13.18	15.33	12.52	12.87	15.15	14.09	13.01	15.50	
	Total	93.36	96.69	99.18	89.09	95.98	105.30	105.24	106.65	105.48	104.32	108.50	93.88
Wheat	Rabi	75.81	78.57	80.68	80.80	86.87	94.88	93.51	95.85	86.53	93.50	96.50	
Jowar	Kharif	3.71	4.11	3.05	2.76	3.44	3.29	2.84	2.39	2.30	1.71	3.00	2.42
	Rabi	3.44	3.81	4.19	3.93	3.56	2.69	2.44	3.15	3.15	2.70	3.00	
	Total	7.15	7.93	7.25	6.70	7.00	5.98	5.28	5.54	5.45	4.41	6.00	2.42
Bajra	Kharif	8.42	9.97	8.89	6.51	10.37	10.28	8.74	9.25	9.18	8.06	9.50	8.55
Maize	Kharif	11.56	15.11	14.12	12.29	16.64	16.49	16.19	17.14	17.01	15.24	17.50	19.30
	Rabi	3.54	3.85	5.61	4.43	5.09	5.27	6.06	7.11	7.16	6.56	7.00	
	Total	15.10	18.96	19.73	16.72	21.73	21.76	22.26	24.26	24.17	21.81	24.50	19.30
Ragi	Kharif	1.44	2.15	2.04	1.89	2.19	1.93	1.57	1.98	2.06	1.79	2.00	1.85
Small Millets	Kharif	0.48	0.55	0.44	0.38	0.44	0.45	0.44	0.43	0.39	0.37	0.50	0.34
Barley	Rabi	1.33	1.20	1.69	1.35	1.66	1.62	1.75	1.83	1.61	1.51	1.85	
Coarse Cereals	Kharif	25.61	31.89	28.54	23.83	33.08	32.44	29.79	31.20	30.94	27.17	32.50	32.45
	Rabi	8.31	8.86	11.49	9.72	10.32	9.58	10.25	12.09	11.92	10.77	11.85	
	Total	33.92	40.75	40.04	33.55	43.40	42.01	40.04	43.29	42.86	37.94	44.35	32.45
Cereals	Kharif	105.78	114.55	113.45	99.75	113.73	125.22	122.16	122.70	122.34	118.48	125.50	126.33
	Rabi	97.30	101.46	106.45	103.70	112.52	116.98	116.63	123.09	112.53	117.28	13.50	
	Total	203.08	216.01	219.90	203.45	226.25	242.20	238.79	245.79	234.87	235.76	139.00	126.33
Tur	Kharif	2.31	3.08	2.27	2.46	2.86	2.65	3.02	3.17	2.81	2.46	3.62	4.29
Gram	Rabi	6.33	5.75	7.06	7.48	8.22	7.70	8.83	9.53	7.33	7.17	9.60	
Urad	Kharif	0.94	1.12	0.84	0.81	1.40	1.23	1.43	1.15	1.28	1.39	1.45	2.01
	Rabi	0.50	0.34	0.33	0.42	0.36	0.53	0.47	0.55	0.68	0.81	0.70	
	Total	1.44	1.46	1.17	1.24	1.76	1.77	1.90	1.70	1.96	2.20	2.15	2.01
Moong	Kharif	0.84	1.25	0.78	0.44	1.53	1.24	0.79	0.96	0.87	1.02	1.22	1.35
	Rabi	0.28	0.27	0.26	0.25	0.27	0.40	0.40	0.65	0.64	0.59	0.65	
	Total	1.12	1.52	1.03	0.69	1.80	1.63	1.19	1.61	1.50	1.60	1.87	1.35
Other Kharif Pulses	Kharif	0.70	0.96	0.80	0.49	1.33	0.93	0.62	0.71	0.77	0.67	0.96	1.06
Other Rabi Pulses	Rabi	2.29	2.00	2.23	2.31	2.27	2.40	2.73	2.53	2.77	2.37	2.55	
Total Pulses	Kharif	4.80	6.40	4.69	4.20	7.12	6.06	5.91	5.99	5.73	5.54	7.25	8.70
	Rabi	9.40	8.36	9.88	10.46	11.12	11.03	12.43	13.25	11.42	10.93	13.50	
	Total	14.20	14.76	14.57	14.66	18.24	17.09	18.34	19.25	17.15	16.47	20.75	8.70
Total Foodgrains	Kharif	110.58	120.96	118.14	103.95	120.85	131.27	128.07	128.69	128.06	124.01	132.75	135.03
	Rabi	106.71	109.82	116.33	114.15	123.64	128.01	129.06	136.35	123.96	128.21	137.35	
	Total	217.28	230.78	234.47	218.11	244.49	259.29	257.13	265.04	252.02	252.22	270.10	135.03

Annexure-VII

Estimates of Area, Production and Yield of Total Coarse Cereals															
State/UT	Area ('000 Hectares)					Production ('000 Tonnes)					Yield (Kg./Hectare)				
	2010-11	2011-12	2012-13	2013-14	2014-15	2010-11	2011-12	2012-13	2013-14	2014-15	2010-11	2011-12	2012-13	2013-14	2014-15
1	2	3	4	5	6	7	8	9	10	11	12	13	14	15	16
Andhra Pradesh	437.99	522	606.77	562.34	526	2205.01	2188.32	2433.59	2486.75	2310.2	5034.384	4192.184	4010.729	4422.147	4392.015
Arunachal Pradesh	66.761	68.5	70.161	69.72	74	84.738	90.5	91.602	92.81	102	1269.274	1321.168	1305.597	1331.182	1378.378
Assam	24.986	26.93	28.13	29.51	33.29	16.95	18.19	23.45	24.9577	96.37	678.3799	675.4549	833.6296	845.737	2894.863
Bihar	687.49	705.71	713.74	756.2	732.66	1484.471	1648.26	2510.32	2139.88	2370.98	2159.263	2335.605	3517.135	2829.78	3236.126
Chhattisgarh	280.7	268.72	263.7	238.2	255.3	231.9	209.87	244.7	263.1	267.15	826.1489	780.9988	927.9484	1104.534	1046.416
Goa	0.2	0.15	0.049	0.02	0.02	0.1	0.14	0.051	0.01	0.01	500	933.3333	1040.816	500	500
Gujarat	1553	1592	1197	1335	1038	2102.56	2232.3	1999	2120.64	1644.93	1353.87	1402.198	1670.008	1588.494	1584.711
Haryana	780	693	524	524	474	1369	1387	1003	1051	819	1755.128	2001.443	1914.122	2005.725	1727.848
Himachal Pradesh	326.754	324.38	326.89	317.48	321.35	704.12	752.05	700.753	685.8548	622.08	2154.893	2318.423	2143.697	2160.309	1935.833
Jammu & Kashmir	347.485	354.534	355.219	339.14	335.65	550.91	528.12	537.29	551.29	379.51	1585.421	1489.617	1512.56	1625.553	1130.672
Jharkhand	249.756	228.786	264.24	269.471	284.5	278.549	330.119	463.788	526.101	487.7	1115.285	1442.916	1755.177	1952.347	1714.236
Karnataka	3652.055	3481	3527	3491	3349	7845.27	6813	6061	6825.801	6946	2148.18	1957.196	1718.458	1955.257	2074.052
Kerala	2.626	0.71	0.54	0.322	0.34	1.393	0.59	0.291	0.335	0.28	530.4646	830.9859	538.8889	1040.373	823.5294
Madhya Pradesh	1757.097	1766.4	1639.5	1627.1	1794	2166.624	2467.1	2616.222	2551.833	3129.5	1233.07	1396.683	1595.744	1568.332	1744.426
Maharashtra	6166	5198	4971	4808	5423	7323.6	6122	4429.31	5955.212	5004.9	1187.739	1177.761	891.03	1238.605	922.9025
Manipur	22.37	24.85	19.44	26.09	26.19	41.51	45.85	44.74	58.61	58.75	1855.61	1845.07	2301.44	2246.455	2243.223
Meghalaya	19.507	19.58	19.59	20.84	20.92	27.595	28.25	28.65	42.11	43.41	1414.62	1442.799	1462.481	2020.633	2075.048
Mizoram	9.02	6.9	6.08	5.78	5.69	13.6	8.38	7.99	8.21	8.62	1507.761	1214.493	1314.145	1420.415	1514.938
Nagaland	79.92	78.57	78.92	79.22	79.28	145.17	144.03	145.91	146.95	147.45	1816.441	1833.142	1848.834	1854.961	1859.864
Odisha	211.35	186.79	179.702	181.57	172.97	360.48	259.39	287.02	325.68	242.27	1705.607	1388.672	1597.2	1793.688	1400.648
Punjab	148	141	145	142.8	137	538	552	525	553.8	499.4	3635.135	3914.894	3620.69	3878.151	3645.255
Rajasthan	7704.096	6913.04	5976.704	6263.8	5986.49	8092.523	7464.699	6912.935	6432.87	7479.49	1050.418	1079.8	1156.647	1026.992	1249.395
Sikkim	48.2	47.94	50.1	47.1	47.02	74.75	73.77	78.28	75.88	75.91	1550.83	1538.798	1562.475	1611.04	1614.419
Tamil Nadu	631.34	637.99	624.37	897.98	859.25	1556.53	2323.84	1333.01	2819.656	3142.605	2465.439	3642.44	2134.968	3139.999	3657.381
Telangana	699.01	732	798.23	791.58	784	2238.99	2038.76	3085.87	2898.65	2404	3203.087	2785.191	3865.891	3661.854	3066.327
Tripura	3.101	3.74	3.63	4.59	4.52	4.1	5.06	4.7	5.87	5.89	1322.154	1352.941	1294.766	1278.867	1303.097
Uttar Pradesh	2061	2034	1998	2016	2010	3217.558	3566	3695.492	3803.184	3570	1561.164	1753.196	1849.596	1886.5	1776.119
Uttarakhand	256.446	248	249.7	224.95	221.68	335.029	331	338.39	298.94	313.6	1306.431	1334.677	1355.186	1328.918	1414.652
West Bengal	103.91	109.666	121.22	142.923	166.333	370.43	376.421	434.6	538.627	678.85	3564.912	3432.431	3585.217	3768.652	4081.271
A & N Islands	0.16354	0.16	0.1	0.13	0.17	0.405	0.34	0.2	0.293	0.6	2476.458	2125	2000	2253.846	3529.412
D & N Haveli	1.774	1.88	1.856	1.81	1.82	2.646	1.78	1.779	1.74	1.74	1491.545	946.8085	958.5129	961.326	956.044
Delhi	6.239	4.69	3.75	4.86	4.82	12.05	6.74	4.7	7.78	6.64	1931.399	1437.1	1253.333	1600.823	1377.593
Daman & Diu	0.3	0	0.28	0.28	0.51	0.4	0	0.381	0.39	2	1333.333	#DIV/0!	1360.714	1392.857	3921.569
Pondicherry	0.057	0.05	0.03	0.04	0.05	0.13	0.14	0.17	0.08	0.09	2280.702	2800	5666.667	2000	1800
All India	28338.7	26421.67	24764.65	25219.85	25169.83	43397.09	42014.01	40044.19	43294.89	42861.95	1531.372	1590.135	1616.99	1716.699	1702.909

Estimates of Production of Commercial Crops from 2006-07 to 2016-17

Production: In Lakh Tonnes

Crop	Season	2006-07	2007-08	2008-09	2009-10	2010-11	2011-12	2012-13	2013-14	2014-15	2015-16	2016-17	
											4th Advance	Targets	1st Advance
Groundnut	Kharif	32.94	73.62	56.17	38.52	66.43	51.27	31.87	80.58	59.30	53.40	64.30	64.98
	Rabi	15.69	18.20	15.51	15.76	16.22	18.37	15.08	16.56	14.71	14.30	20.70	
	Total	48.64	91.83	71.68	54.28	82.65	69.64	46.95	97.14	74.02	67.71	85.00	64.98
Castorseed	Kharif	7.62	10.54	11.71	10.09	13.50	22.95	19.64	17.27	18.70	16.50	22.00	17.31
Sesamum	Kharif	6.18	7.57	6.40	5.88	8.93	8.10	6.85	7.15	8.28	8.66	9.00	6.75
Nigerseed	Kharif	1.21	1.10	1.17	1.00	1.08	0.98	1.02	0.98	0.76	0.77	1.15	1.01
Rapeseed & Mustard	Rabi	74.38	58.34	72.01	66.08	81.79	66.04	80.29	78.77	62.82	68.21	85.00	
Linseed	Rabi	1.68	1.63	1.69	1.54	1.47	1.52	1.49	1.41	1.55	1.32	1.60	
Safflower	Rabi	2.40	2.25	1.89	1.79	1.50	1.45	1.09	1.13	0.90	0.64	1.60	
Sunflower	Kharif	3.66	4.63	3.57	2.14	1.92	1.47	1.87	1.54	1.11	0.68	2.40	1.34
	Rabi	8.62	10.00	8.01	6.36	4.59	3.69	3.57	3.50	3.23	2.63	6.10	
	Total	12.28	14.63	11.58	8.51	6.51	5.17	5.44	5.04	4.34	3.31	8.50	1.34
Soyabean	Kharif	88.51	109.68	99.05	99.64	127.36	122.14	146.66	118.61	103.74	85.92	136.15	142.23
Total Nine Oilseeds	Kharif	140.12	207.13	178.08	157.28	219.22	206.91	207.91	226.12	191.89	165.93	235.00	233.63
	Rabi	102.77	90.42	99.11	91.53	105.57	91.08	101.52	101.37	83.21	87.10	115.00	
	Total	242.89	297.55	277.19	248.82	324.79	297.99	309.43	327.49	275.11	253.04	350.00	233.63
Cotton #	Total	226.32	258.84	222.76	240.22	330.00	352.00	342.20	359.02	348.05	301.47	360.00	321.23
Jute # #	Total	103.17	102.20	96.34	112.30	100.09	107.36	103.40	110.83	106.18	99.38	110.00	99.05
Mesta # #	Total	9.56	9.90	7.31	5.87	6.11	6.63	5.90	6.07	5.08	5.28	7.00	5.01
Jute & Mesta # #	Total	112.73	112.11	103.65	118.17	106.20	113.99	109.30	116.90	111.26	104.66	117.00	104.05
Sugarcane	Total	3555.20	3481.88	2850.29	2923.02	3423.82	3610.37	3412.00	3521.42	3623.33	3521.63	3550.00	3052.46

Lakh bales of 170 kgs. each

Lakh bales of 180 kgs. each